

**SUSQUEHANNA RIVER BIKEWAY
SOUTH WILLIAMSPORT TO UNION COUNTY
FEASIBILITY STUDY**



Prepared for:

**LYCOMING COUNTY ECONOMIC DEVELOPMENT
AND PLANNING SERVICES**

**LYCOMING COUNTY EXECUTIVE PLAZA BUILDING
330 PINE STREET
WILLIAMSPORT, PA 17701**

Prepared by:

LARSON DESIGN GROUP, INC.

**1000 COMMERCE PARK DRIVE
WILLIAMSPORT, PA 17703-0487**

UPDATED JANUARY 2007

**SUSQUEHANNA RIVER BIKEWAY
SOUTH WILLIAMSPORT TO UNION COUNTY
FEASIBILITY STUDY**

PREPARED FOR:

**LYCOMING COUNTY ECONOMIC DEVELOPMENT
AND PLANNING SERVICES**

**LYCOMING COUNTY EXECUTIVE PLAZA BUILDING
330 PINE STREET
WILLIAMSPORT, PA 17701**

PREPARED BY:

LARSON DESIGN GROUP, INC.

**1000 COMMERCE PARK DRIVE
WILLIAMSPORT, PA 17703-0487**

UPDATED JANUARY 2007

SUSQUEHANNA RIVER BIKEWAY
SOUTH WILLIAMSPORT TO UNION COUNTY
FEASIBILITY STUDY

The Lycoming County Economic Development and Planning Services engaged the services of Larson Design Group to conduct a field assessment of the area along the Susquehanna River between the South Williamsport Recreation Complex and Union County. The purpose of the study was to evaluate potential routes for a bikeway connecting South Williamsport to Union County.

On October 17, 2000 Bradley J. Aurand, E.I.T. and Kevin Maggs, both from Larson Design Group, conducted a field walk of the possible bikeway paths to identify potential obstacles for the trail as well as constraints and option viability.

PROPOSED ALIGNMENTS

The enclosed maps provide a visual alignment for the proposed alignments discussed below. Also included are typical cross sections along the proposed alignments.

South Williamsport to End of Sylvan Dell Road:

This alignment provides a route from the South Williamsport Recreation Complex along Charles Street, River Road and Sylvan Dell Road. An alternative to follow the existing rail line from the crossing on Charles Street to Sylvan Dell road was considered. This alternative was not considered feasible due to the high use of the line and limiting factors related to the terrain and width of right-of-way.

1. Construct an 8' wide shared use bikeway on the east berm of Charles Street north to River Road a distance of 3,540 feet.
2. Construct an 8' wide shared use bikeway on the southeast berm of River Road connecting with the proposed South Williamsport Bikeway and then on the southern berm of Sylvan Dell Road a distance of 16,145 feet.

Sylvan Dell Road to Armstrong Road:

This alignment follows an earthen maintenance road along the utility line and then old logging roads. The alignment traverses along the northern slope of Bald Eagle Mountain providing excellent views of the River. The terrain here is consistently steep, often sloping at a grade of 2H: 1V or greater towards the river. These existing roads/paths provide a level area to construct a trail, but will require drainage structures and bank stabilization in several areas.

1. Construct an 8' wide independent bikeway on an existing earthen maintenance road for the power line a distance of 22,015 feet.
2. Construct an 8' wide independent bikeway on an existing earthen logging road to Armstrong Road a distance of 8,735 feet.

Armstrong Road to Brick Church Road:

The majority of this alignment is a shared use bikeway on the berm of existing roads. There are opportunities to move the alignment off the berm to create an independent trail.

1. Construct an 8' wide shared use bikeway on the southwestern berm of Armstrong Road a distance of 10,615 feet.
2. Construct an 8' wide shared use bikeway on the northern berm of Route 405 a distance of 5,115 feet and then crossing Route 405 to Seagers Station Road.
3. Construct an 8' wide shared use bikeway on the northern berm of Seagers Station Road a distance of 4,381 feet to Brick Church Road.
4. Construct an 8' wide shared use bikeway on the western berm of Brick Church Road to the southern side of Norfolk Southern right-of-way a distance of 767 feet.

A connection to Muncy can be constructed from the SEDA-COG right-of-way as it crosses Seagers Station Road. This connection would be a shared use bikeway with a low volume SEDA COG rail line crossing the Susquehanna River on the Railroad Bridge. There is sufficient separation on the bridge from an abandoned line.

An alternative to crossing Route 405 to Seagers Station Road is to cross under the Norfolk Southern Rail Line going east towards Muncy and then crossing Route 405 and connect to the Muncy SEDA COG Spur using an independent bikeway across cropped fields.

An alternate or additional alignment could follow Seagers Station Road to the at-grade crossing of the Norfolk Southern rail line, rather than or in addition to the alignment that turns north onto Brick Church Road.

Brick Church Road to Union County Line:

The majority of this alignment is a shared use bikeway adjacent to an active Norfolk Southern rail line. There is sufficient right-of-way width for the majority of this section due to an abandoned line.

1. Construct an 8' wide shared use bikeway on the southern portion of Norfolk Southern right-of-way to Thomas Street in the Borough of Montgomery a distance of 7,235 feet.
2. Construct an 8' wide shared use bikeway on the west berm of Thomas Street a distance of 219 feet.
3. Construct an 8' wide shared use bikeway on the north berm of Broad Street a distance of 3,547 feet.
4. Construct an 8' wide shared use bikeway north on S. Main Street a distance of 320 feet.
5. Construct an 8' wide shared use bikeway along Bower Street Extension to the Sewage Treatment Facility a distance of 1,497 feet.
6. Construct an 8' wide independent bikeway on an earthen road through wooded land south of the Norfolk Southern rail line a distance of 3,270 feet.
7. Construct an at-grade crossing of the Norfolk Southern rail line and construct an 8' wide independent bikeway on an abandoned rail line on lands owned by Lycoming County a distance of 8,700 feet to the Union County Line.

An alternate or additional alignment could continue adjacent to the Norfolk Southern rail line rather than turning on Thomas and then Broad Street. This alignment would pass through the Municipal parking lot at 2nd Street and then cross S. Main Street to the Bower Street Extension.

POTENTIAL ISSUES

The following issues will need to be addressed early during preliminary design. They include:

- Use of the power line maintenance road in the Utility right-of-way. This will have to be coordinated with the Utility Company and liability issues resolved.
- Use of Norfolk Southern right-of-way. Although there is sufficient separation, due to an abandoned rail line, coordination and resolution of liability issues will be required.
- A rail trail adjacent to an active SEDA COG rail line and use of the Susquehanna Railroad Bridge will need to be coordinated with SEDA COG for the Muncy connection.
- Coordination with property owners in the Borough of Montgomery who have encroached on the Norfolk Southern right-of-way should be made.

CONCLUSIONS

It is our opinion that a bikeway from South Williamsport to Union County along the Susquehanna River is a feasible project. There are several positive and negative issues with each alternative route that make them more or less desirable than the other routes. But overall, the preferred bikeway alignment, provided that easements could be obtained from the power company and the railroad, would allow cyclists to travel from South Williamsport to Union County along a safe bicycle corridor with only minor interaction with traffic (auto or rail). All in all, a bicycle path from South Williamsport to Muncy is a viable option.



The alignment will require widening of Sylvan Dell Road from South Williamsport to the end, where access to the power line maintenance road can be achieved.



This is the access to the power line road directly off Sylvan Dell Road.



Logging road on the north slope of Bald Eagle Mountain.



This picture was taken where the forestry road meets Anderson Road. The railroad tracks are just to the left, and the logging road is directly behind.



The bikeway would travel along S.R. 405, which has a wide, paved shoulder that would be ideal for a bikeway.



Norfolk Southern right-of-way at Brick Church Road.



Norfolk Southern right-of-way near Montgomery.



Municipal parking lot in the Borough of Montgomery.



Access to the at-grade crossing southwest from the Sewage Treatment Facility.



At-grade crossing of Norfolk Southern active rail line.



Abandoned rail line on property of Lycoming County.

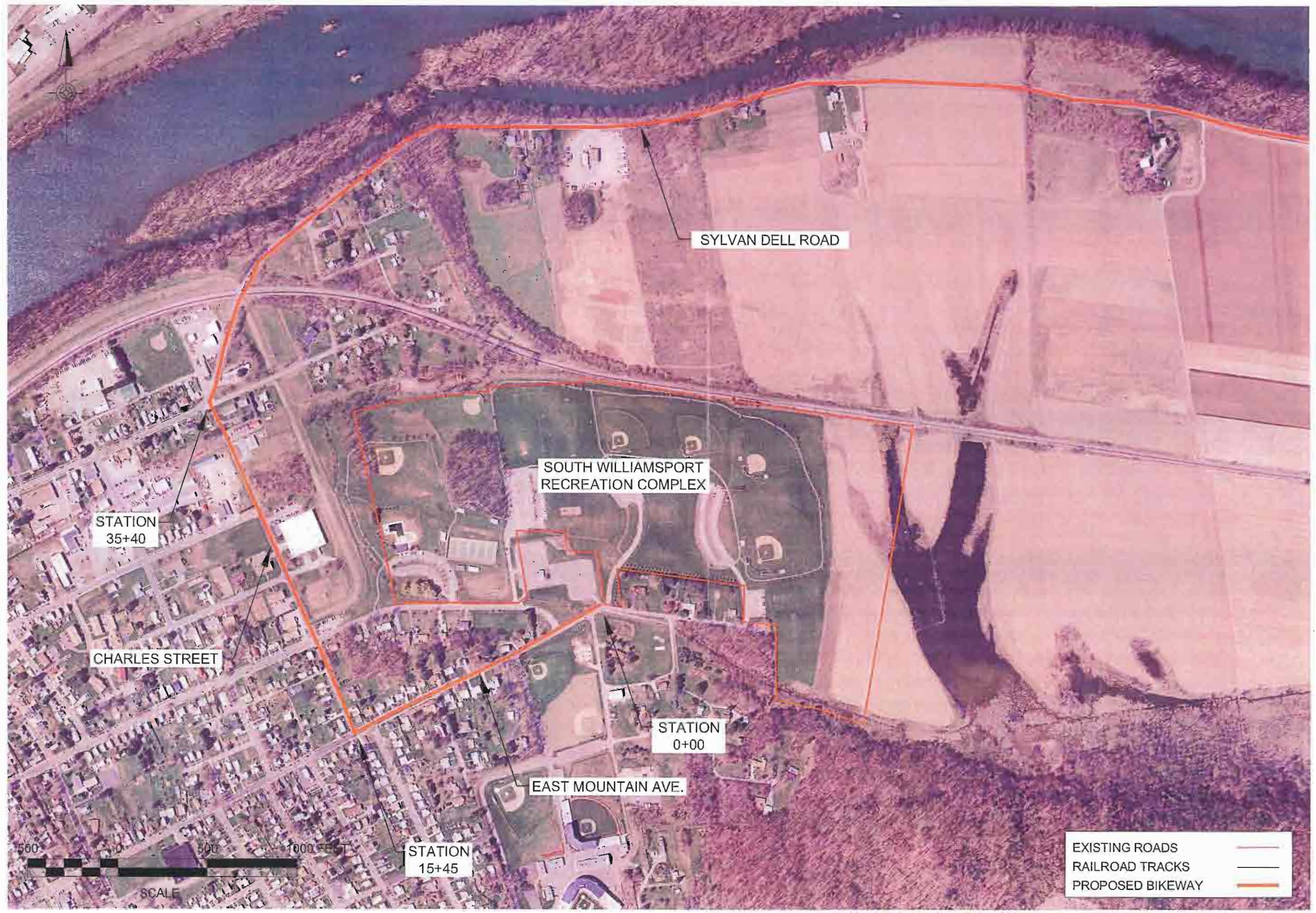

Plans, maps, specifications, studies, and reports prepared by or for the State of Pennsylvania are the property of the State and shall not be reproduced, stored in a retrieval system, or transmitted in any form or by any means, electronic, mechanical, photocopying, recording, or by any information storage and retrieval system, without the prior written permission of the Department of Transportation. All information should be discarded unless verified by the professional whose signature appears hereon. Copyright Protected 2000, LARSON DESIGN GROUP, LLC.

DRAWN BY:	
CHECKED BY:	
DATE:	
SCALE:	
REVISIONS:	

LARSON
 DESIGN
 GROUP
 and its affiliate Larson Architectural Group

ARCHITECTS • ENGINEERS • SURVEYORS
 1000 COMMERCE PARK DRIVE
 WILLIAMSPORT, PA 17703-0487
 PHONE (717) 323-8800
 FAX (717) 323-9802
 www.larsondesigngroup.com

SOUTH WILLIAMSPORT TO UNION COUNTY
 BIKEWAY FEASIBILITY
 FOR
 LYCOMING COUNTY ECONOMIC DEVELOPMENT AND PLANNING SERVICES
 CITY OF WILLIAMSPORT, LYCOMING COUNTY, PENNSYLVANIA

SHEET NO.:	1
Acad: - CAD-GIS	
PROJECT NO.:	5039-066

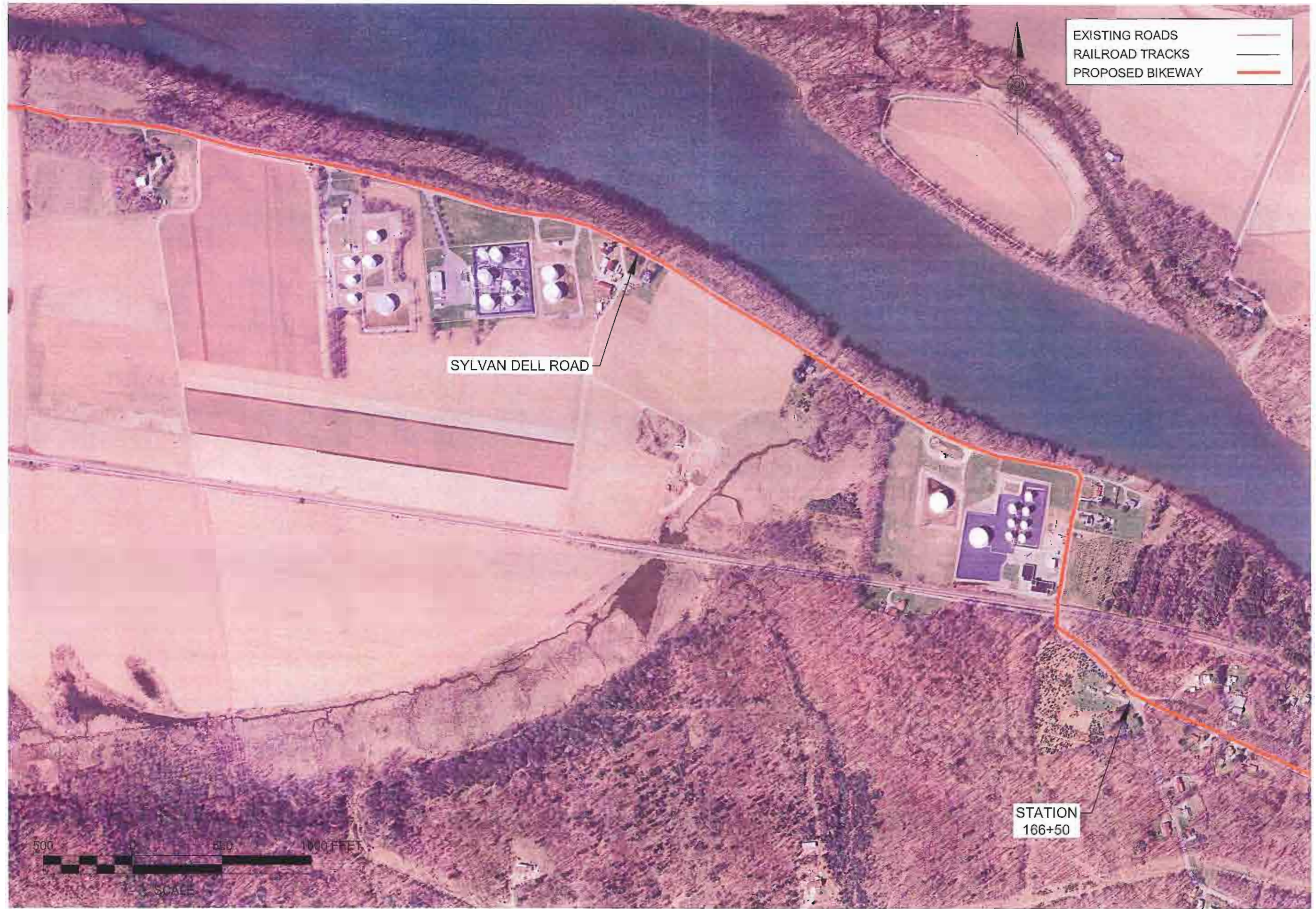

EXISTING ROADS
RAILROAD TRACKS
PROPOSED BIKEWAY

Plan, spec, specifications, studies, and reports not containing a red ink seal and imprint accompanied by an original signature by the licensed professional may have been reproduced without our consent and shall not be considered an original copy. All information should be disregarded unless verified by the professional whom signature appears above.
Copyright Protected 2000, Larson Design Group, Inc.
DRAWN BY :
CHECKED BY :
DATE :
SCALE :
REVISIONS :

ARCHITECTS • ENGINEERS • SURVEYORS

1000 COMMERCE PARK DRIVE,
WILLIAMSPORT, PA 17701-0487
PHONE (570) 323-8803
FAX (570) 323-8802
www.larsondesigngroup.com

LARSON
LDG
DESIGN
GROUP

and its related firms and/or affiliates

SOUTH WILLIAMSPORT TO UNION COUNTY
BIKEWAY FEASIBILITY
FOR
LYCOMING COUNTY ECONOMIC DEVELOPMENT AND PLANNING SERVICES
CITY OF WILLIAMSPORT, LYCOMING COUNTY, PENNSYLVANIA

SHEET NO :
2
Acod : - CAD-GIS
PROJECT NO :
5039-066

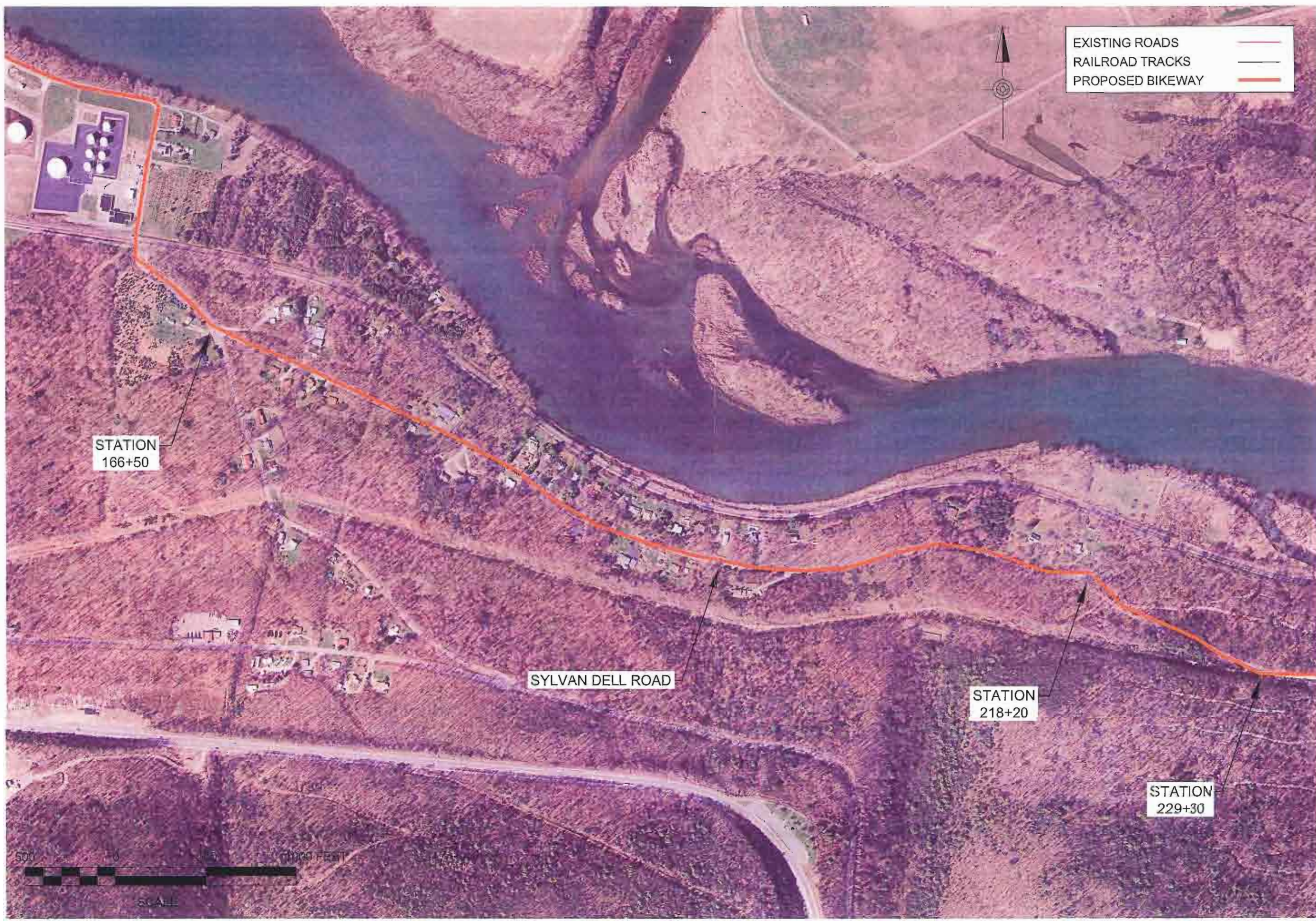

EXISTING ROADS
RAILROAD TRACKS
PROPOSED BIKEWAY

Plans, maps, specifications, studies, and reports shall constitute a part of the work and shall be accompanied by an original signature by the licensed professional who has prepared the work. Information should be disregarded unless verified as original work. When signature appears above, Copyright, Professional Seal, License Design Group, Inc.

DRAWN BY :	-
CHECKED BY :	-
DATE :	-
SCALE :	-
REVISIONS :	

L.A. R. 25-27N
LDG
 DESIGN GROUP
 1000 COMMERCIAL PARK DRIVE
 WILMINGTON, PA 17370-1001
 PHONE (717) 323-8800
 FAX (717) 323-8102
 www.ldgdesigngroup.com

SOUTH WILLIAMSPORT TO UNION COUNTY
BIKEWAY FEASIBILITY
 FOR
 LYCOMING COUNTY ECONOMIC DEVELOPMENT AND PLANNING SERVICES
 CITY OF WILLIAMSPORT, LYCOMING COUNTY, PENNSYLVANIA

SHEET NO :
 3
 Acad: - CAD-GIS
 PROJECT NO :
 5039-065

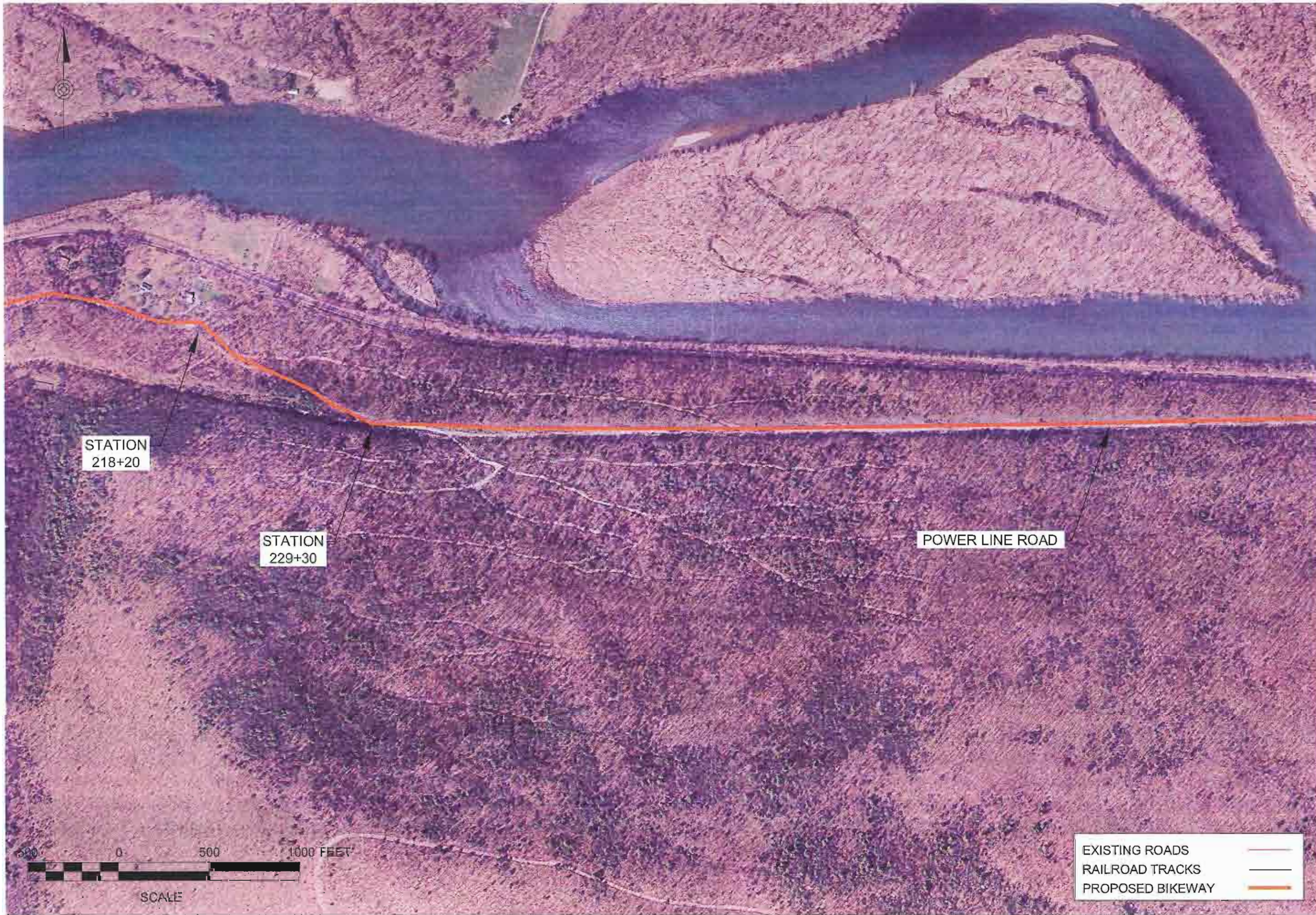

Plans, maps, specifications, studies, and reports not containing a seal or signature shall be considered void. Plans, maps, specifications, studies, and reports not containing a seal or signature shall be considered void. Plans, maps, specifications, studies, and reports not containing a seal or signature shall be considered void.

DRAWN BY :	-
CHECKED BY :	-
DATE :	-
SCALE :	-
REVISIONS :	-

L.A.R.S.G.M.
LDG DESIGN GROUP
 1000 COMMERCE PARK DRIVE
 WILLIAMSPORT, PA 17703-0887
 PHONE (717) 325-8805
 FAX (717) 325-8807
 www.larsgmdesigngroup.com

SOUTH WILLIAMSPORT TO UNION COUNTY
BIKEWAY FEASIBILITY
 FOR
 LYCOMING COUNTY ECONOMIC DEVELOPMENT AND PLANNING SERVICES
 CITY OF WILLIAMSPORT, LYCOMING COUNTY, PENNSYLVANIA

SHEET NO :
 4
 Acad: - CAD-GIS
 PROJECT NO :
 5039-066

EXISTING ROADS	
RAILROAD TRACKS	
PROPOSED BIKEWAY	

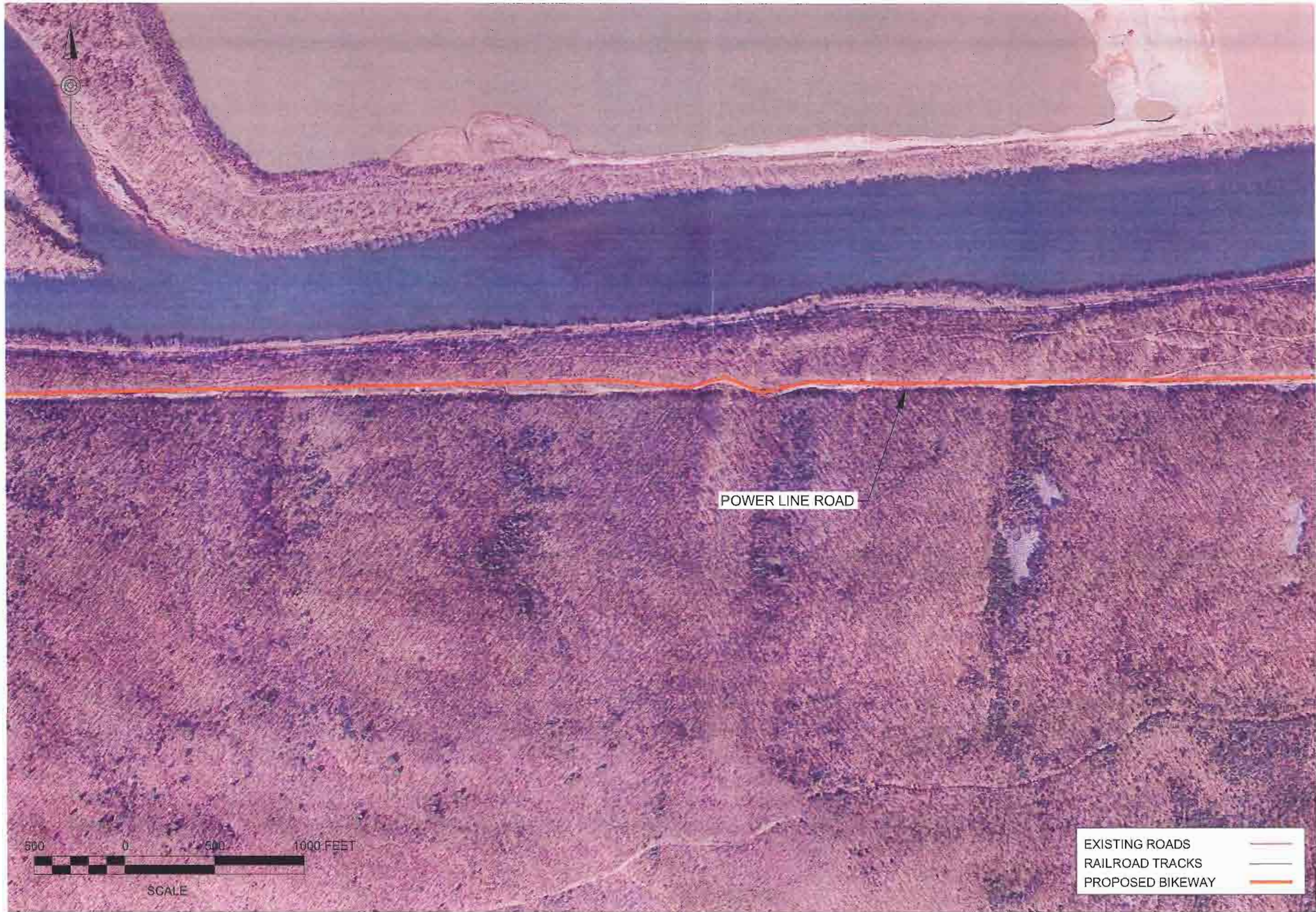

Please note, this map, plan, or drawing, and reports and drawings, are prepared by or for the engineer or architect responsible for the design and construction of the project. It is not intended to be used for any other purpose, and the user assumes all liability for any use of the project for any purpose other than that intended by the engineer or architect.

DRAWN BY :	-
CHECKED BY :	-
DATE :	-
SCALE :	-
REVISIONS :	

ARCHITECTS • ENGINEERS • SURVEYORS

300 COMMERCE PARK DRIVE
WILLIAMSPORT, PA 17703-3087
PHONE: (610) 325-8800
FAX: (610) 325-8802
www.larsondesigngroup.com

LARSON
LDG
DESIGN
GROUP

and its affiliate Larson Architectural Group

SOUTH WILLIAMSPORT TO UNION COUNTY
BIKEWAY FEASIBILITY
FOR
LYCOMING COUNTY ECONOMIC DEVELOPMENT AND PLANNING SERVICES
CITY OF WILLIAMSPORT, LYCOMING COUNTY, PENNSYLVANIA

SHEET NO :
5
Acad: - CAD-GIS
PROJECT NO :
5039-066

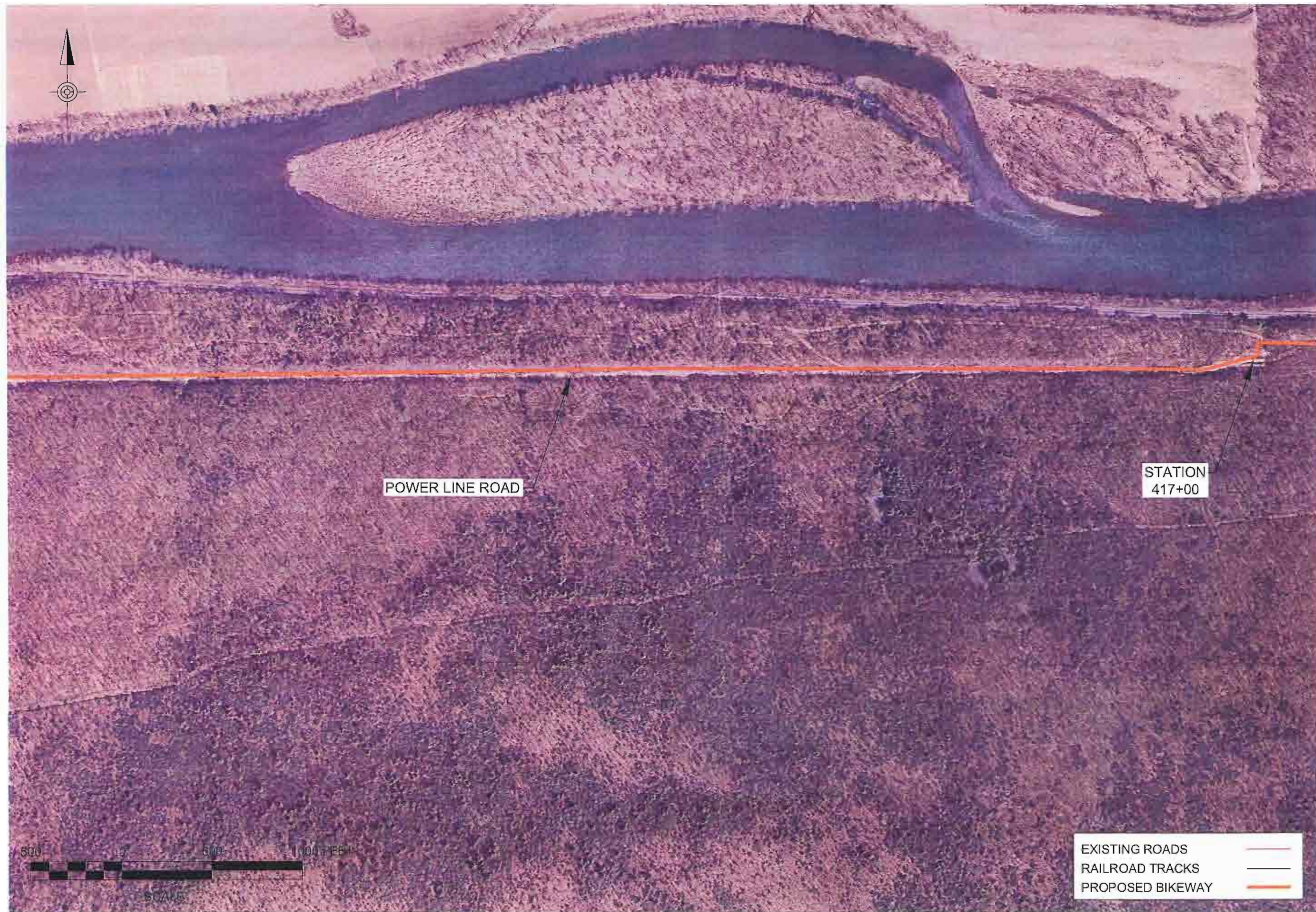

EXISTING ROADS
 RAILROAD TRACKS
 PROPOSED BIKEWAY

Plan, map, location, and reports showing a red line and map prepared by an engineer or other person duly licensed and shall not be construed as a warranty or endorsement of the accuracy of the information shown or the results of the work shown. The engineer or other person shall not be responsible for any errors or omissions in the work shown.

DRAWN BY :	-
CHECKED BY :	-
DATE :	-
SCALE :	-
REVISIONS :	

ADMINISTRATIVE • BUSINESS • SERVICES
 7000 COMMERCE PARK DRIVE
 WILLIAMSPORT, PA 17753-0487
 PHONE (570) 323-8803
 FAX (570) 323-9902
 www.larsomdesigngroup.com

LARSOM
LDG
DESIGN
GROUP

and its affiliates: Larson Associates, Inc.

SOUTH WILLIAMSPORT TO UNION COUNTY
 BIKEWAY FEASIBILITY
 FOR
 LYCOMING COUNTY ECONOMIC DEVELOPMENT AND PLANNING SERVICES
 CITY OF WILLIAMSPORT, LYCOMING COUNTY, PENNSYLVANIA

SHEET NO :
 6
 Acad: - CAD-GIS
 PROJECT NO :
 5039-065

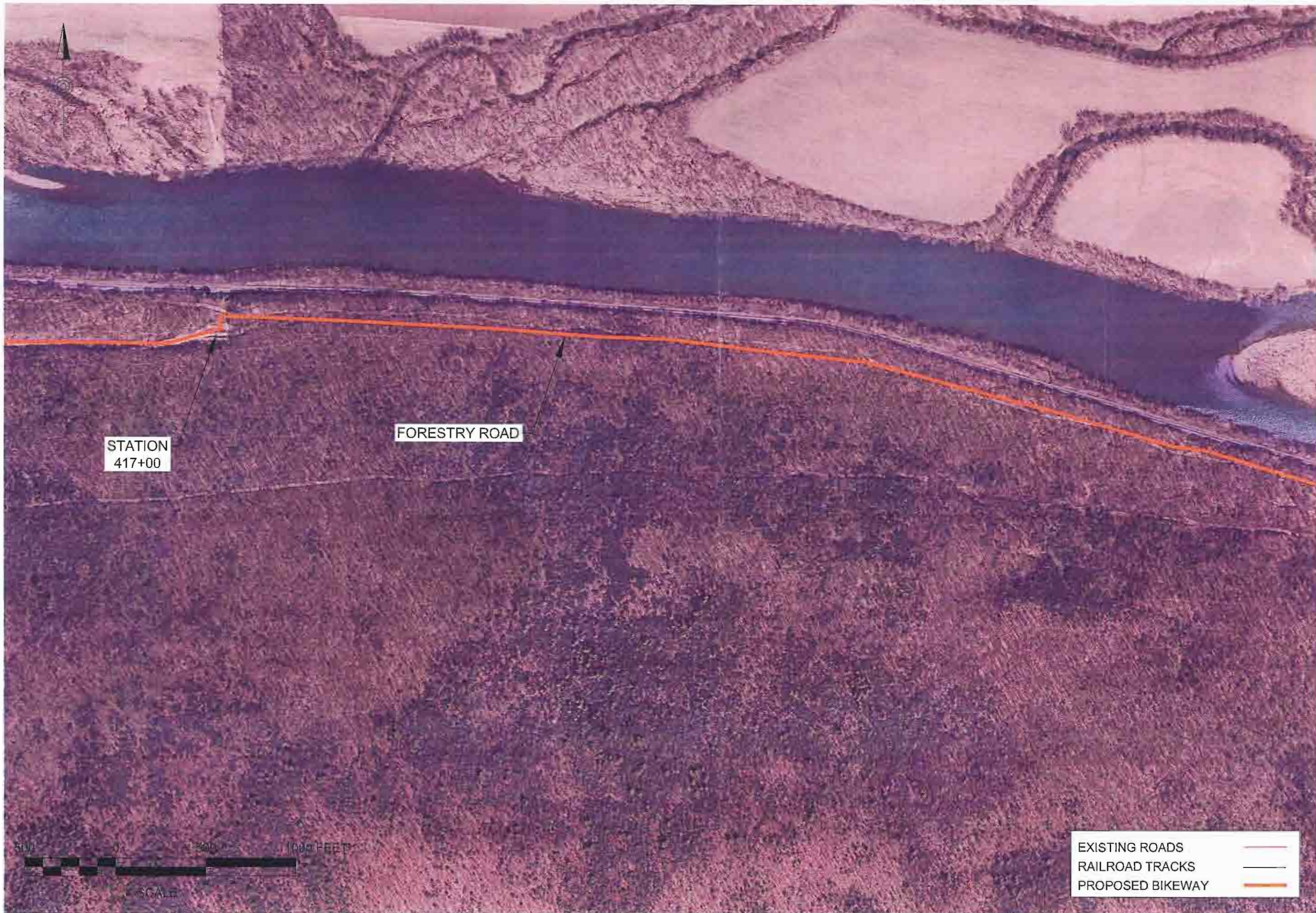

STATION
417+00

FORESTRY ROAD



EXISTING ROADS	
RAILROAD TRACKS	
PROPOSED BIKEWAY	

Plans, maps, specifications, studies and reports are prepared by an individual or individuals who are duly licensed professional engineers and/or professional surveyors. The user of these plans, maps, specifications, studies and reports should be satisfied with the information contained therein and should verify the information before using it. The user of these plans, maps, specifications, studies and reports shall be responsible for the accuracy of the information contained therein. The user of these plans, maps, specifications, studies and reports shall be responsible for the accuracy of the information contained therein. The user of these plans, maps, specifications, studies and reports shall be responsible for the accuracy of the information contained therein.

DRAWN BY :	-
CHECKED BY :	-
DATE :	-
SCALE :	-
REVISIONS :	-

ARCHITECTS • ENGINEERS • SURVEYORS
 1000 COLLEGE PARK DRIVE
 WILLIAMSPORT, PA 17763-0407
 PHONE (570) 323-8903
 FAX (570) 323-8902
 www.larsondesigngroup.com



and its affiliate Larson Architectural Group

SOUTH WILLIAMSPORT TO UNION COUNTY
BIKEWAY FEASIBILITY
 FOR
 LYCOMING COUNTY ECONOMIC DEVELOPMENT AND PLANNING SERVICES
 CITY OF WILLIAMSPORT, LYCOMING COUNTY, PENNSYLVANIA

SHEET NO :	7
Acad: -	CAD-GIS
PROJECT NO :	5039-066



EXISTING ROADS ———
 RAILROAD TRACKS ———
 PROPOSED BIKEWAY ———

FORESTRY ROAD

STATION
504+35

ARMSTRONG ROAD



Plans, maps, sections, sheets, and reports not available in red ink and printed on recycled paper. Information should be checked for accuracy and not be considered on any other basis. Copyright © 2008, Larson Design Group, Inc.

DRAWN BY :	
CHECKED BY :	
DATE :	
SCALE :	
REVISIONS :	

LARSON DESIGN GROUP
 1000 COMMONWEALTH PARK DRIVE
 WILLIAMSPORT, PA 17703-0907
 PHONE (570) 323-8603
 FAX (570) 323-8902
 www.larsondesigngroup.com

SOUTH WILLIAMSPORT TO UNION COUNTY
 BIKEWAY FEASIBILITY
 FOR
 LYCOMING COUNTY ECONOMIC DEVELOPMENT AND PLANNING SERVICES
 CITY OF WILLIAMSPORT, LYCOMING COUNTY, PENNSYLVANIA

SHEET NO :	8
Acad: - CAD-GIS	
PROJECT NO :	5039-066

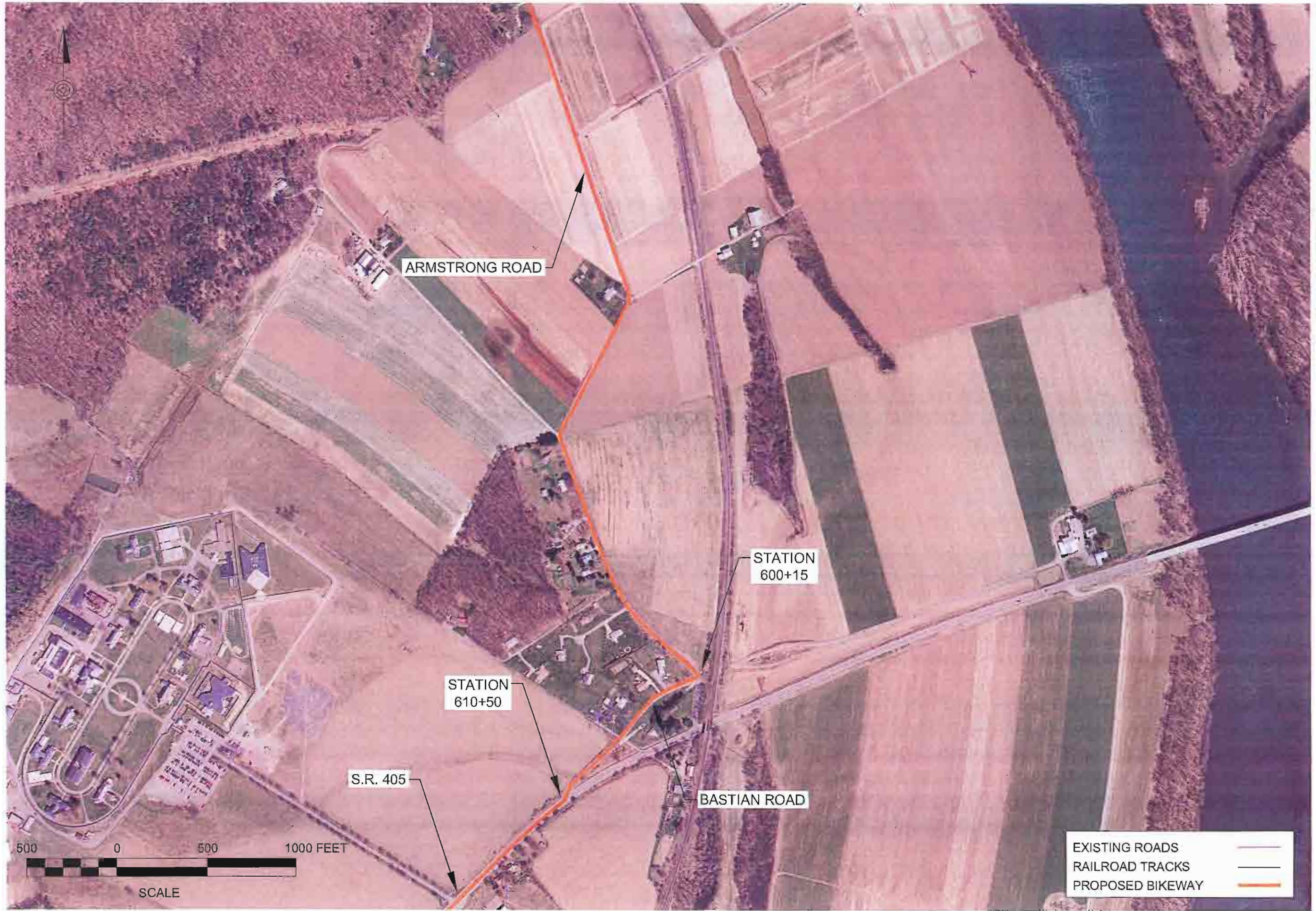

EXISTING ROADS
 RAILROAD TRACKS
 PROPOSED BIKEWAY

Plans, notes, specifications, studies, and reports containing a red line and mark, accompanied by an original signature by the licensed professional engineer, shall not be considered an original copy. All information shall be described unless verified by the professional whose signature appears above.
 Copyright: Protected, 2004, Larson Design Group, Inc.
 DRAWN BY: _____
 CHECKED BY: _____
 DATE: _____
 SCALE: _____
 REVISIONS: _____

LARSON
LDG
DESIGN
GROUP

ARCHITECTS • ENGINEERS • SURVEYORS
 1000 COMMERCE PARK DRIVE
 WILLIAMSPORT, PA 17703-0487
 PHONE (717) 323-8033
 FAX (717) 323-8902
 www.larsondesigngroup.com

SOUTH WILLIAMSPORT TO UNION COUNTY
 BIKEWAY FEASIBILITY
 FOR
 LYCOMING COUNTY ECONOMIC DEVELOPMENT AND PLANNING SERVICES
 CITY OF WILLIAMSPORT, LYCOMING COUNTY, PENNSYLVANIA

SHEET NO :
 9
 Acad: - CAD-GIS
 PROJECT NO :
 5039-066

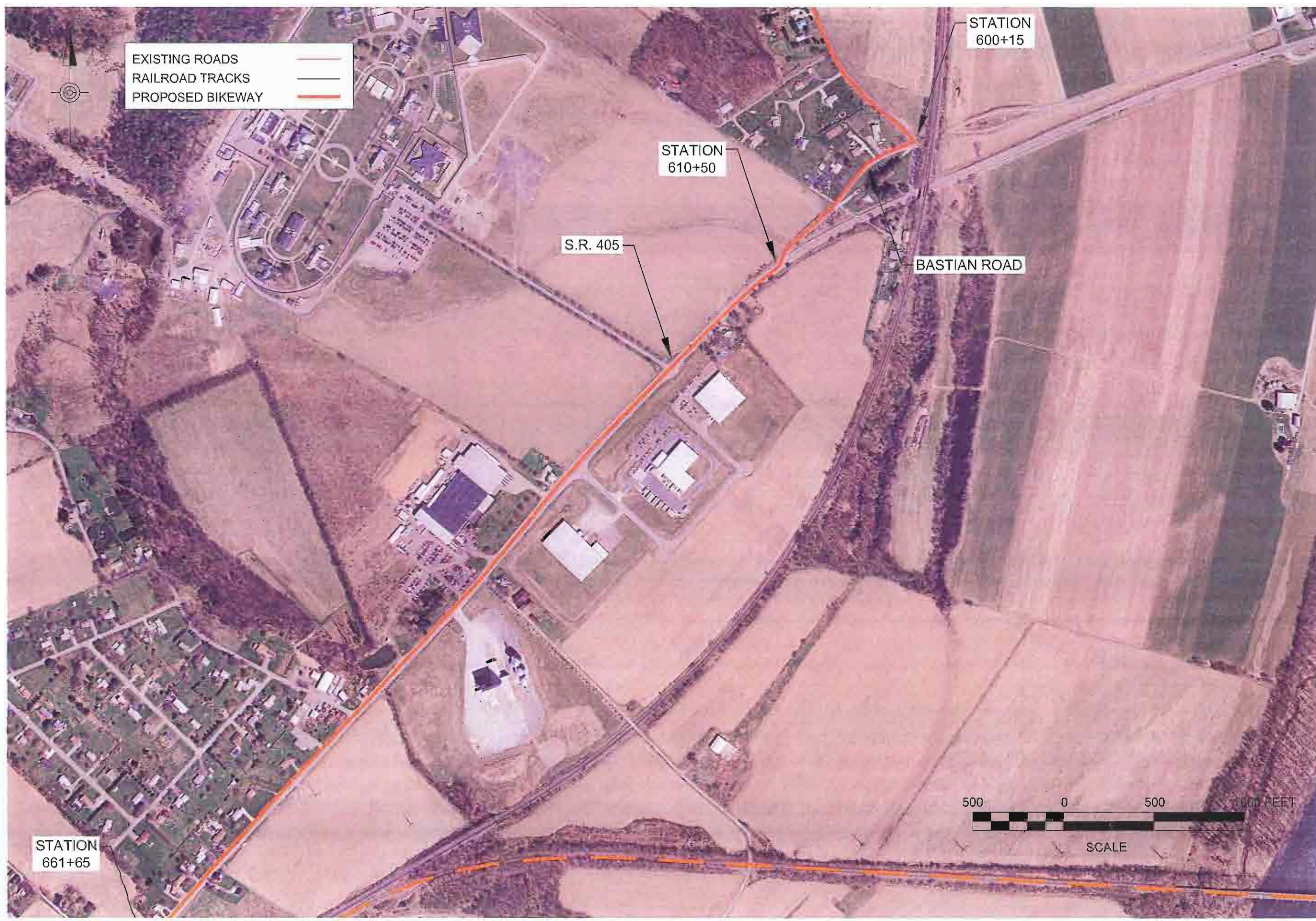

EXISTING ROADS
RAILROAD TRACKS
PROPOSED BIKEWAY

STATION
600+15

STATION
610+50

S.R. 405

BASTIAN ROAD

STATION
661+65

500 0 500 1000 FEET

SCALE

Plan, map, specifications, studies, and reports not containing a red ink seal and stamp are void. The original seal and stamp may have been photocopied and are not to be used. All information shall be checked against the original copy. All information shall be checked against the original copy. All information shall be checked against the original copy. All information shall be checked against the original copy.

DRAWN BY:	-
CHECKED BY:	-
DATE:	-
SCALE:	-
REVISIONS:	-

ARCHITECTS • ENGINEERS • SURVEYORS

EDDY COMMERCE PARK DRIVE
WILLIAMSPORT, PA 17703-0487
PHONE (717) 323-9603
FAX (717) 323-9602
www.larsondesigngroup.com

LARSON
ldg
DESIGN
GROUP

and its affiliate Larson Architects PA, Inc.

SOUTH WILLIAMSPORT TO UNION COUNTY
BIKEWAY FEASIBILITY
FOR
LYCOMING COUNTY ECONOMIC DEVELOPMENT AND PLANNING SERVICES
CITY OF WILLIAMSPORT, LYCOMING COUNTY, PENNSYLVANIA

SHEET NO 1
10
Acad - CAD-GIS
PROJECT NO 1
5039-066

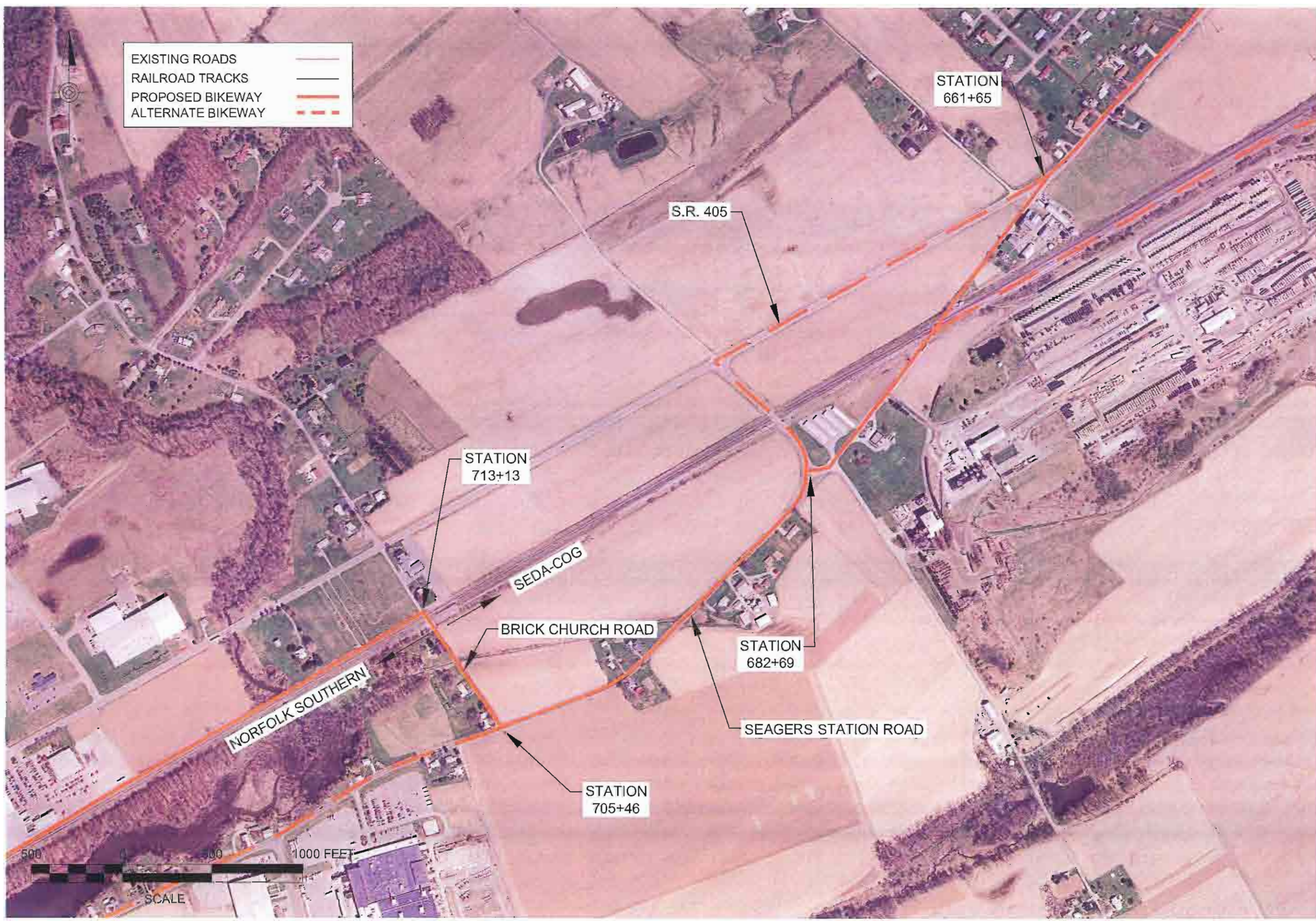

EXISTING ROADS ———
 RAILROAD TRACKS ———
 PROPOSED BIKEWAY ———
 ALTERNATE BIKEWAY - - - -

Plans, maps, specifications, notices, and reports not containing a red line shall be considered by the licensee as not being part of the original work. Plans, maps, specifications, notices, and reports not containing a red line shall be considered by the licensee as not being part of the original work. Plans, maps, specifications, notices, and reports not containing a red line shall be considered by the licensee as not being part of the original work. Copyright Protected 2005, Larson Design Group, Inc.

DRAWN BY :	-
CHECKED BY :	-
DATE :	-
SCALE :	-
REVISIONS :	-

ARCHITECTS • ENGINEERS • PLANNERS
 1400 COMMERCE PARK DRIVE
 WILLIAMSPORT, PA 17765-0187
 PHONE (717) 323-9603
 FAX (717) 323-9602
 www.larsondesigngroup.com

LARSON
LDG
DESIGN
GROUP

our clients success is our success

SOUTH WILLIAMSPORT TO UNION COUNTY
 BIKEWAY FEASIBILITY
 FOR
 LYCOMING COUNTY ECONOMIC DEVELOPMENT AND PLANNING SERVICES
 CITY OF WILLIAMSPORT, LYCOMING COUNTY, PENNSYLVANIA

SHEET NO :	11
Acad: -	CAD-CIS
PROJECT NO :	5039-065

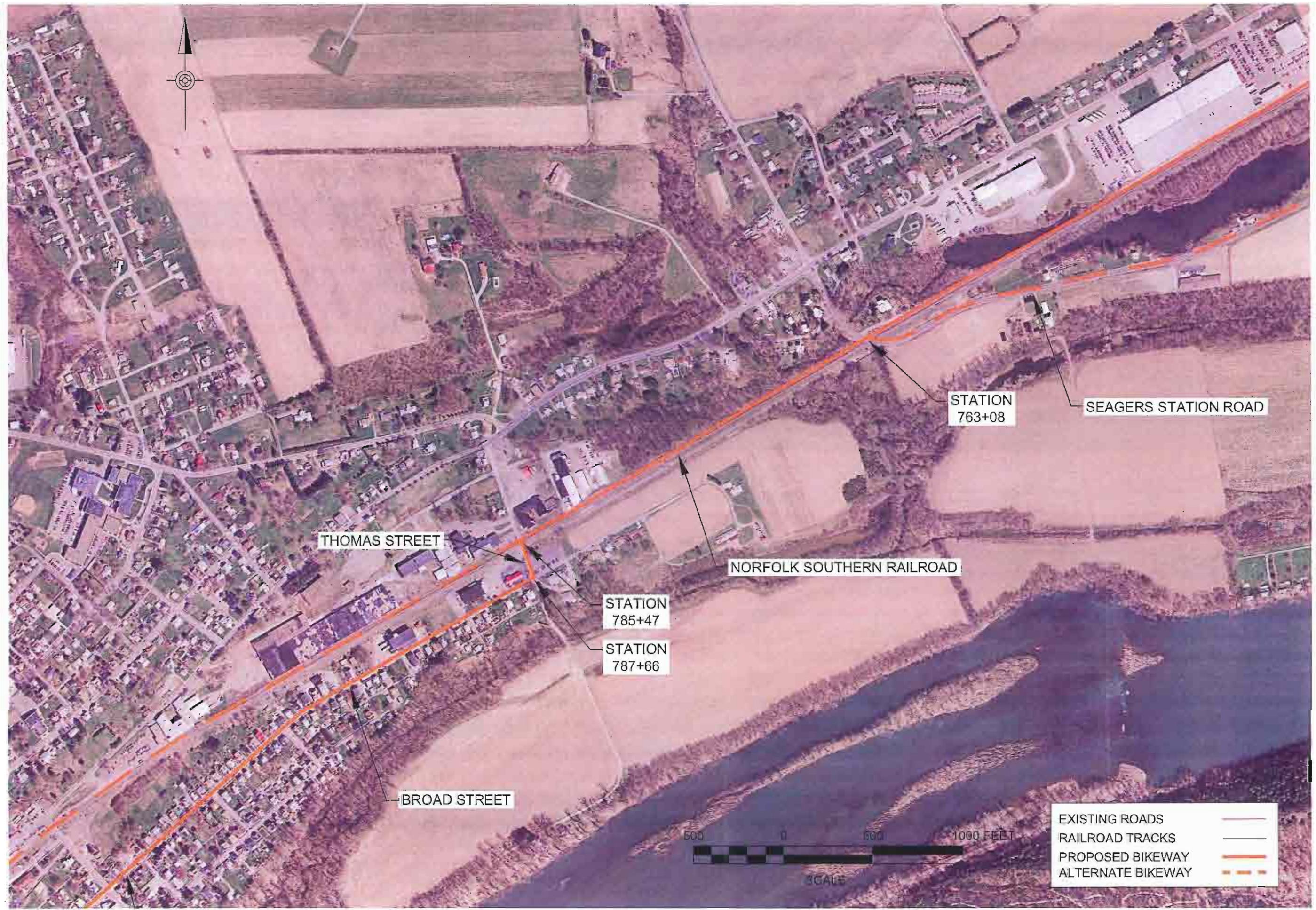

Plans, maps, reports, and other documents prepared by the engineer or architect are the property of the engineer or architect and shall not be reproduced or transmitted in any form or by any means, electronic, mechanical, photocopying, recording, or by any information storage and retrieval system, without the prior written permission of the engineer or architect. All information should be kept confidential unless otherwise stated. Copyright 2000, Larson Design Group, Inc.

DRAWN BY :	
CHECKED BY :	
DATE :	
SCALE :	
REVISIONS :	

LARSON DESIGN GROUP
 CONSULTING ENGINEERS & ARCHITECTS
 1000 SHARONVILLE PARK DRIVE
 WILLIAMSPORT, PA 17703-0457
 PHONE (717) 323-8600
 FAX (717) 323-8606
 www.larsondesigngroup.com

SOUTH WILLIAMSPORT TO UNION COUNTY
 BIKWAY FEASIBILITY
 FOR
 LYCOMING COUNTY ECONOMIC DEVELOPMENT AND PLANNING SERVICES
 CITY OF WILLIAMSPORT, LYCOMING COUNTY, PENNSYLVANIA

SHEET NO :	12
Acad: - CAD-GIS	
PROJECT NO :	5039-066

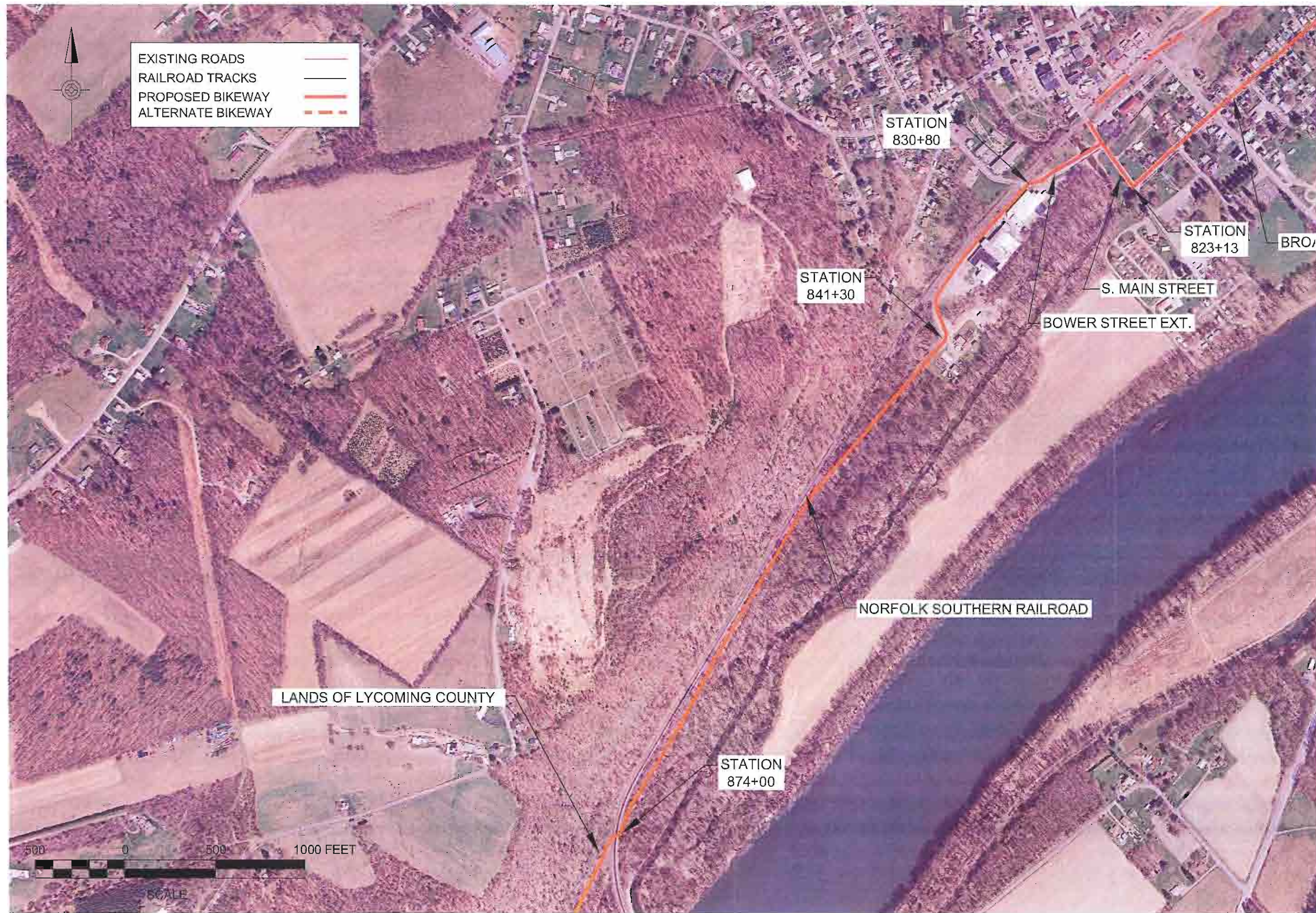

EXISTING ROADS
 RAILROAD TRACKS
 PROPOSED BIKEWAY
 ALTERNATE BIKEWAY

Plans, maps, specifications, studies, and reports not containing a red ink and legend accompanied by an original signature by the licensed professional may have been reproduced or altered and shall not be considered as original work. All information should be interpreted as being based on the information provided by the client. The engineer or architect does not warrant the accuracy of the information provided by the client.

DRAWN BY: _____
 CHECKED BY: _____
 DATE: _____
 SCALE: _____
 REVISIONS: _____

LARSON
 DESIGN GROUP
 ARCHITECTS • ENGINEERS • SURVEYORS
 1000 COMMONWEALTH DRIVE
 HALLANDERSVILLE, PA 17702-0487
 PHONE (717) 323-8600
 FAX (717) 323-8602
 www.larsondesigngroup.com

SOUTH WILLIAMSPORT TO UNION COUNTY
BIKEWAY FEASIBILITY
 FOR
 LYCOMING COUNTY ECONOMIC DEVELOPMENT AND PLANNING SERVICES
 CITY OF WILLIAMSPORT, LYCOMING COUNTY, PENNSYLVANIA

SHEET NO: _____
 13
 Acad: - CAD-GIS
 PROJECT NO: _____
 5039-066

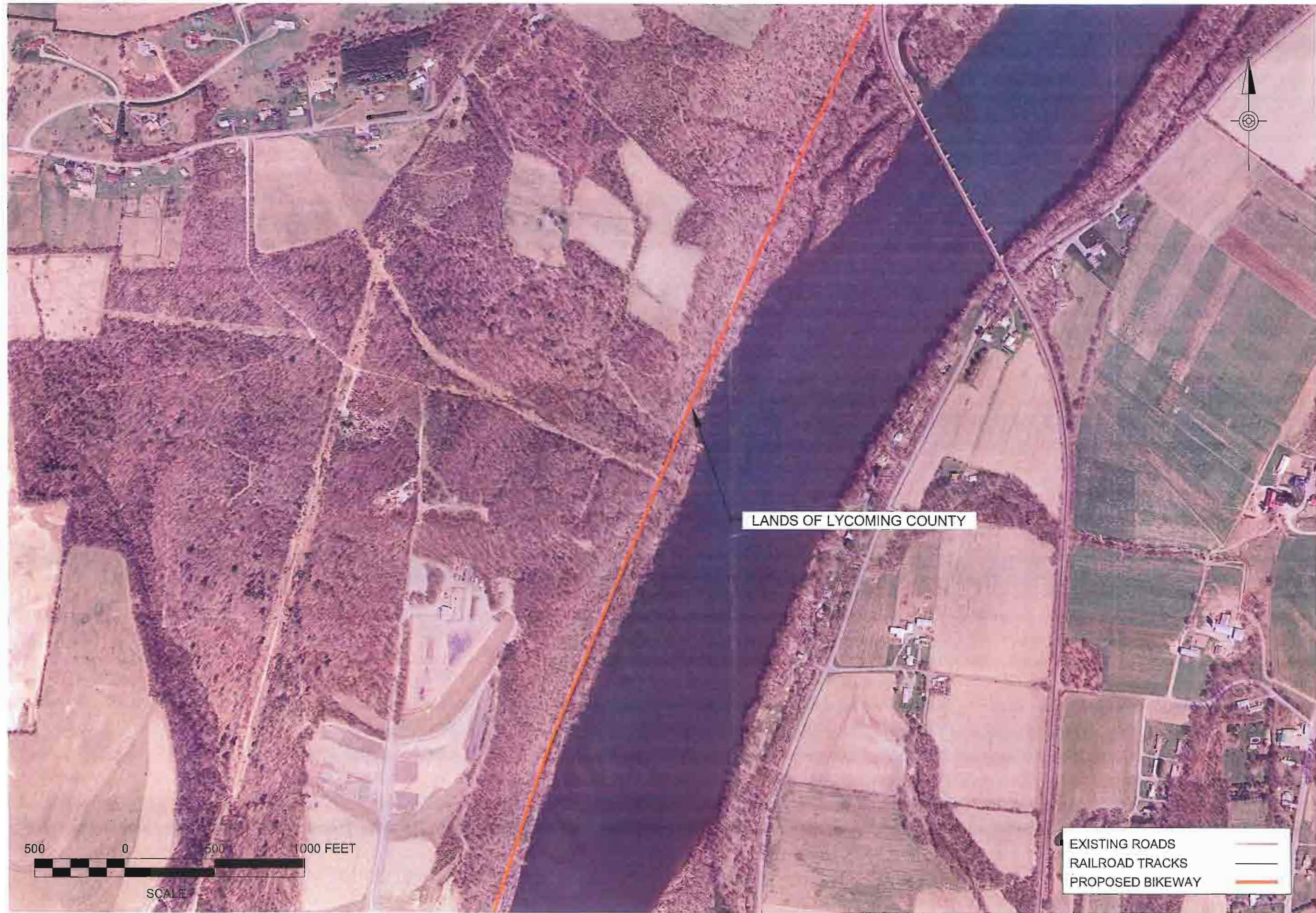

Plans, maps, specifications, studies, and reports not containing a red ink seal imprinted accompanied by an original signature by the licensee professional may have been fraudulently altered and shall not be considered an original copy. All information shall be distributed under penalty of the professional whose signature appears above.
 Copyright Protected 2006, LARSON DESIGN GROUP, INC.

DRAWN BY : _____
 CHECKED BY : _____
 DATE : _____
 SCALE : _____
 REVISIONS : _____

LARSON DESIGN GROUP
 ARCHITECT • ENGINEER • PLANNERS
 11001 COCHRAN DRIVE
 WILLIAMSPORT, PA 17702-0487
 PHONE (717) 323-6603
 FAX (717) 323-2802
 www.larsondesigngroup.com

SOUTH WILLIAMSPORT TO UNION COUNTY
BIKEWAY FEASIBILITY
 FOR
 LYCOMING COUNTY ECONOMIC DEVELOPMENT AND PLANNING SERVICES
 CITY OF WILLIAMSPORT, LYCOMING COUNTY, PENNSYLVANIA

SHEET NO :
 14
 Acad: - CAD-GS
 PROJECT NO :
 5039-066

EXISTING ROADS ———
 RAILROAD TRACKS ———
 PROPOSED BIKEWAY ———

LANDS OF LYCOMING COUNTY



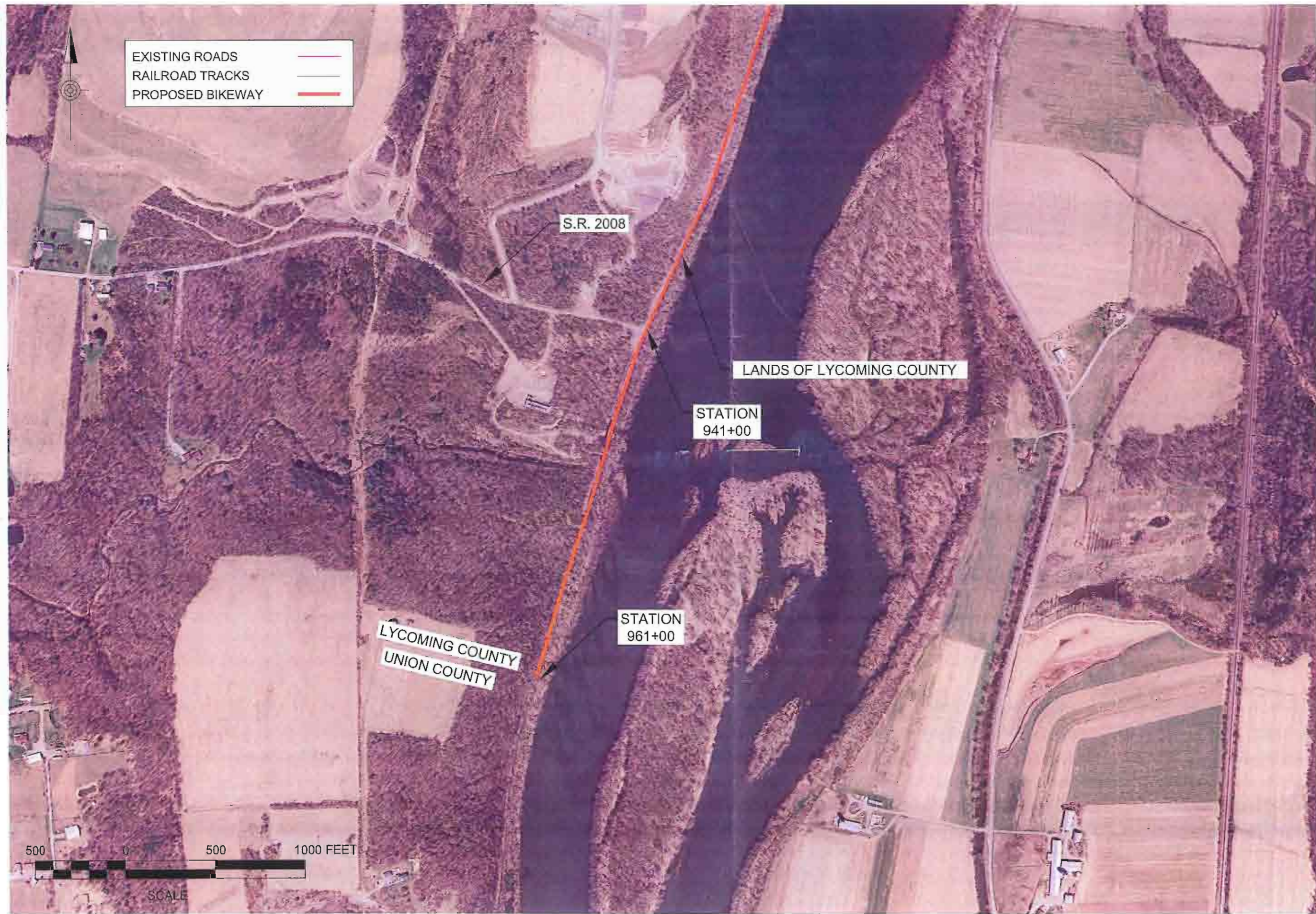

EXISTING ROADS
RAILROAD TRACKS
PROPOSED BIKEWAY

S.R. 2008

LANDS OF LYCOMING COUNTY

STATION 941+00

STATION 961+00

LYCOMING COUNTY
UNION COUNTY

500 0 500 1000 FEET

SCALE

Plans, maps, specifications, studies, and reports not containing a red ink seal and model accompanied by an original signature of the licensed professional may not be used for any purpose. Information should be disregarded unless verified by the professional whose signature appears above. Copyright Protected 2003 Larson Design Group, Inc.

DRAWN BY: _____

CHECKED BY: _____

DATE: _____

SCALE: _____

REVISIONS:

LARSON DESIGN GROUP
 DESIGN GROUP
 1000 COMMERCIAL PARK DRIVE
 WILLIAMSPORT, PA 17703-4167
 PHONE (570) 323-0003
 FAX (570) 323-3602
 www.larsondesigngroup.com

SOUTH WILLIAMSPORT TO UNION COUNTY
 BIKEWAY FEASIBILITY
 FOR
 LYCOMING COUNTY ECONOMIC DEVELOPMENT AND PLANNING SERVICES
 CITY OF WILLIAMSPORT, LYCOMING COUNTY, PENNSYLVANIA

SHEET NO :
 15
 Acad: - CAD-GIS
 PROJECT NO :
 5039-066

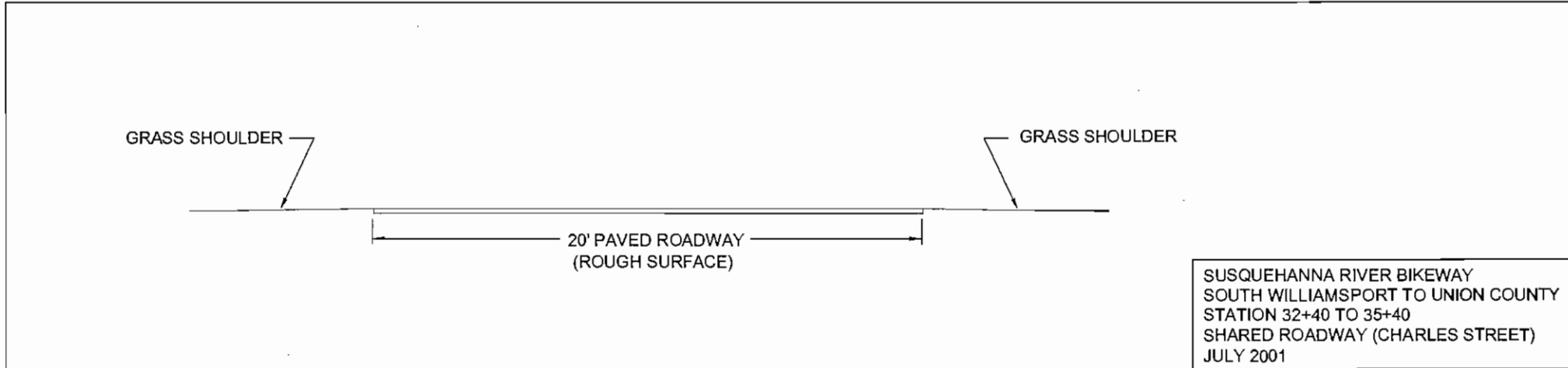
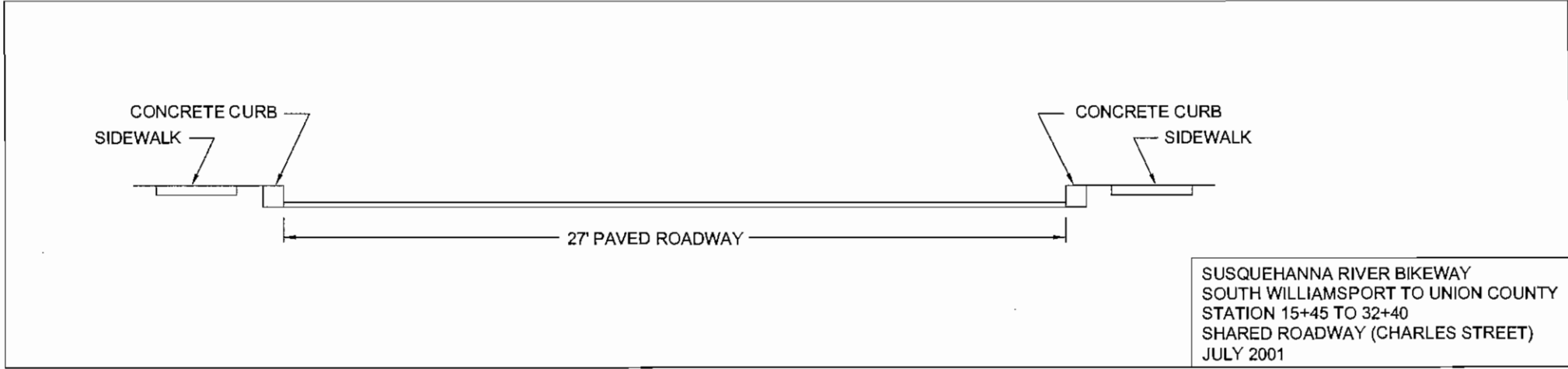
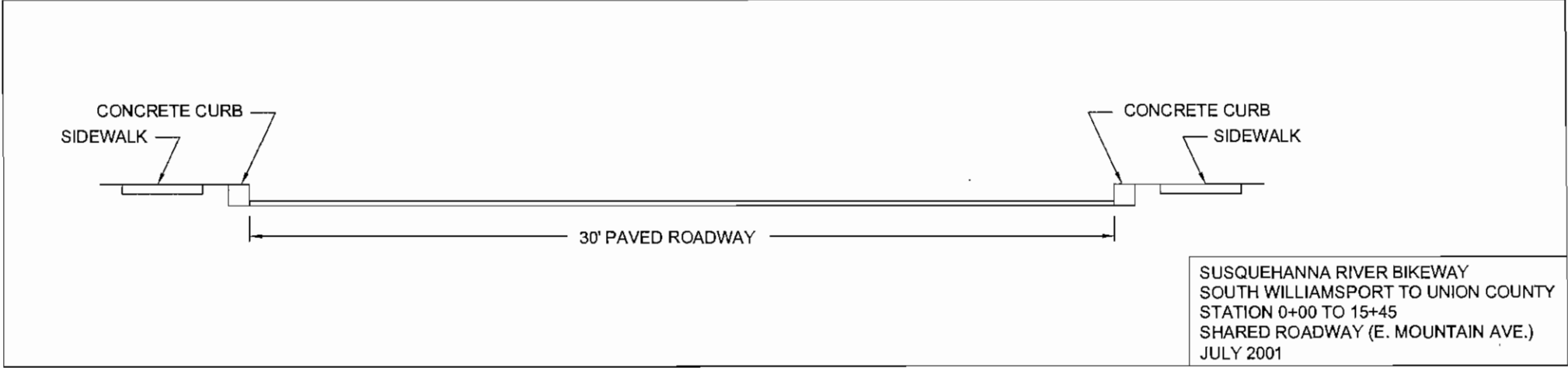

Plans, maps, specifications, sheets, and notes not containing a red ink seal and signature of the licensed professional may have been fraudulently altered and shall not be considered as original copy. All information should be disregarded unless verified by the professional whose signature appears above.
Copyright, Protected 2000, Larson Design Group, Inc.

DRAWN BY :	-
CHECKED BY :	-
DATE :	-
SCALE :	-
REVISIONS :	

ARCHITECTS • ENGINEERS • SURVEYORS
1000 COMMERCE PARK DRIVE
WILLIAMSPORT, PA 17703-0487
PHONE (570) 323-8603
FAX (570) 323-9902
www.larsondesigngroup.com



CROSS-SECTIONS (SHEET 1)
BIKEWAY FEASIBILITY
FOR
LYCOMING COUNTY ECONOMIC DEVELOPMENT AND PLANNING SERVICES
CITY OF WILLIAMSPORT, LYCOMING COUNTY, PENNSYLVANIA

SHEET NO :
-
Acad: - CAD-GIS
PROJECT NO :
5039-066

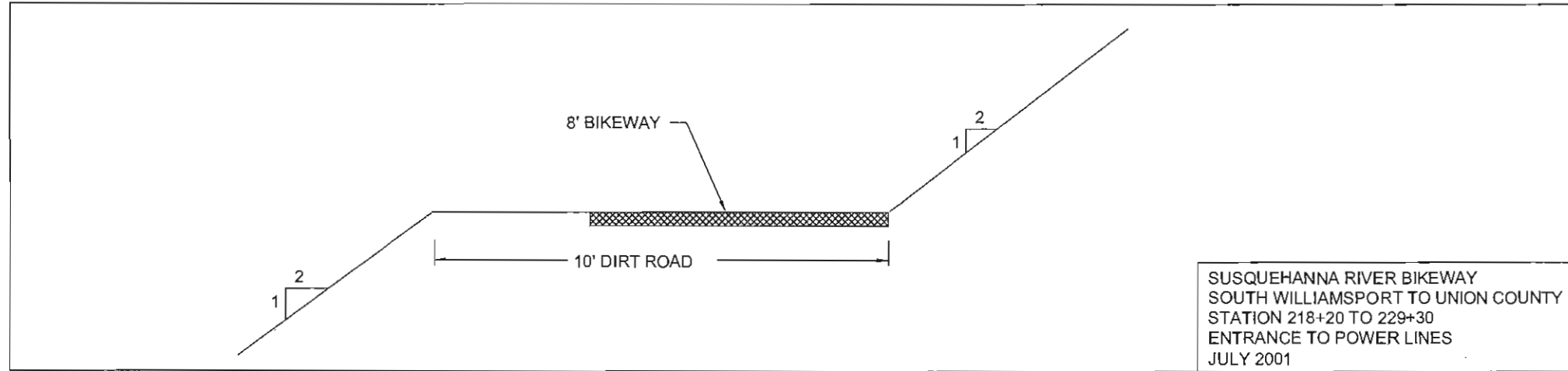
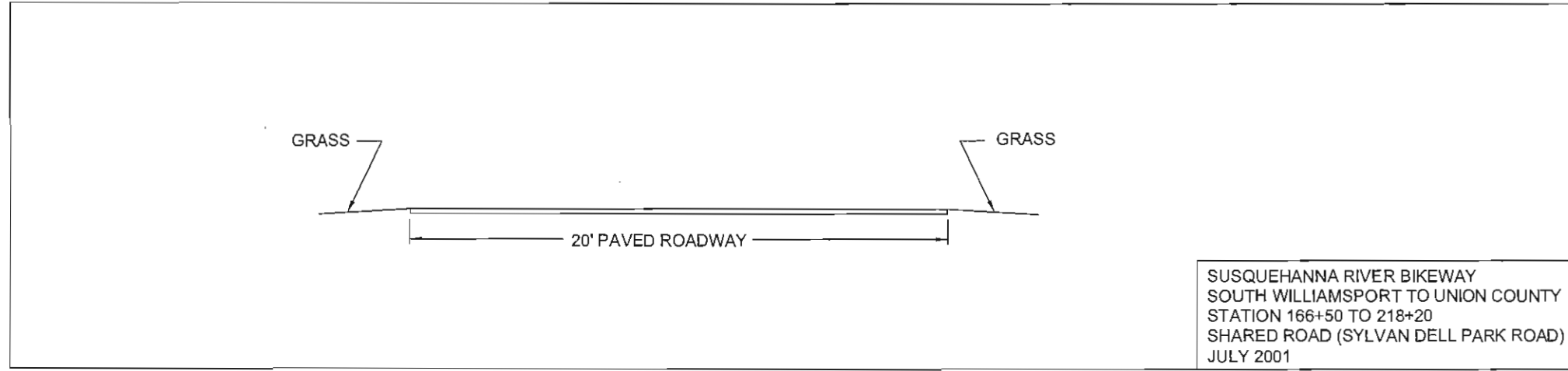
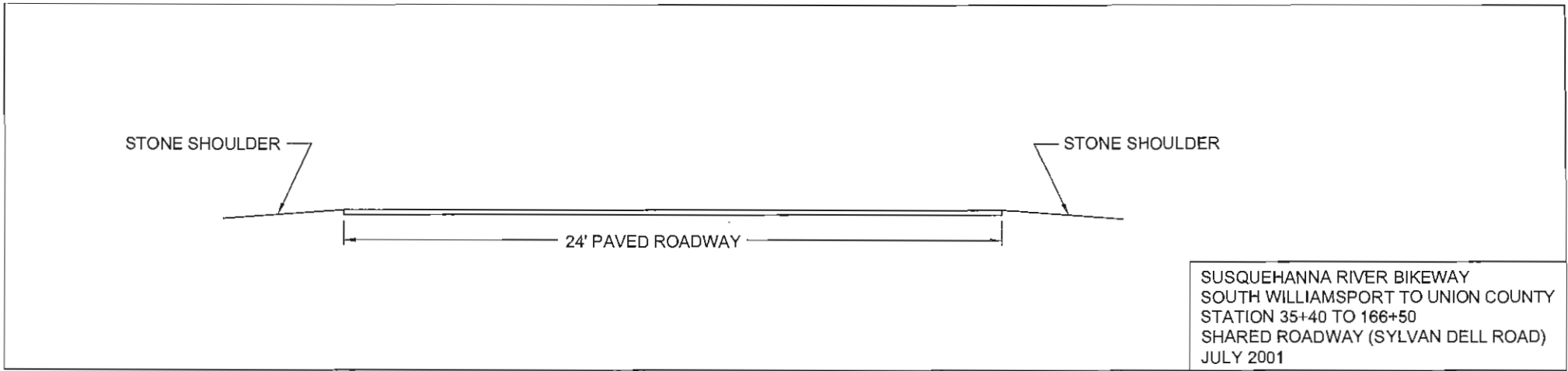

From maps, specifications, studies, and reports not constituting a part of the original design, the designer or professional may have been furnished with information that should be checked and verified by the professional before being used in the design. The professional is not responsible for the accuracy of the information furnished to him.

DRAWN BY :	-
CHECKED BY :	-
DATE :	-
SCALE :	-
REVISIONS :	

ARCHITECTS • ENGINEERS • SURVEYORS
1000 COMMERCE PARK DRIVE
WILLIAMSPORT, PA 17703-0487
PHONE (570) 323-6803
FAX (570) 323-9902
www.larsondesigngroup.com



CROSS-SECTIONS (SHEET 2)
BIKEWAY FEASIBILITY
FOR
LYCOMING COUNTY ECONOMIC DEVELOPMENT AND PLANNING SERVICES
CITY OF WILLIAMSPORT, LYCOMING COUNTY, PENNSYLVANIA

SHEET NO :
-
Acad: - CAD-GIS
PROJECT NO :
5039-066

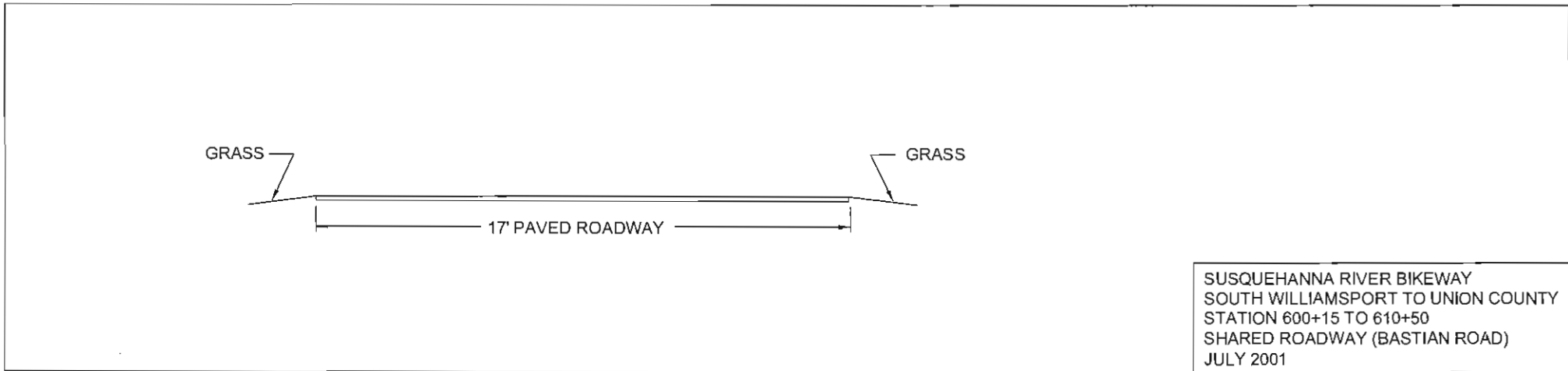

SUSQUEHANNA RIVER BIKEWAY
 SOUTH WILLIAMSPORT TO UNION COUNTY
 STATION 600+15 TO 610+50
 SHARED ROADWAY (BASTIAN ROAD)
 JULY 2001

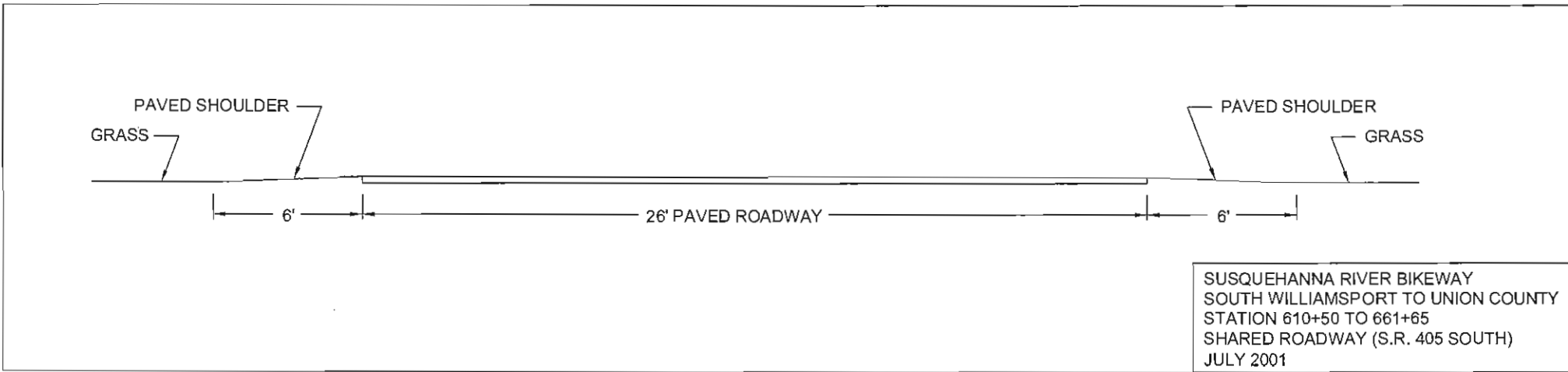

SUSQUEHANNA RIVER BIKEWAY
 SOUTH WILLIAMSPORT TO UNION COUNTY
 STATION 610+50 TO 661+65
 SHARED ROADWAY (S.R. 405 SOUTH)
 JULY 2001

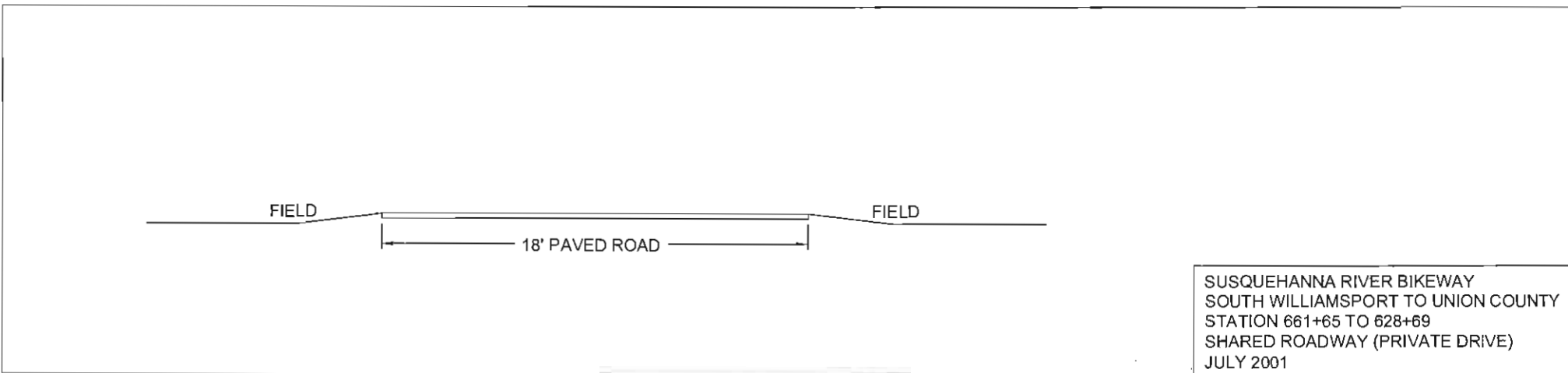

SUSQUEHANNA RIVER BIKEWAY
 SOUTH WILLIAMSPORT TO UNION COUNTY
 STATION 661+65 TO 628+69
 SHARED ROADWAY (PRIVATE DRIVE)
 JULY 2001

Plans, maps, specifications, schedules and reports not containing a red line seal imprint accompanied by an original signature of the licensed professional may have been fraudulently altered and shall not be considered an original copy. All information shall be checked against the original signature of the professional whose signature appears above.
 Copyright Protected 2000, Larson Design Group, Inc.

DRAWN BY :	-
CHECKED BY :	-
DATE :	-
SCALE :	-
REVISIONS :	

ARCHITECTS • ENGINEERS • SURVEYORS
 1000 COMMERCE PARK DRIVE
 WILLIAMSPORT, PA 17703-0487
 PHONE (570) 323-6603
 FAX (570) 323-9902
 www.larsondesigngroup.com



CROSS-SECTIONS (SHEET 3)
 BIKEWAY FEASIBILITY
 FOR
 LYCOMING COUNTY ECONOMIC DEVELOPMENT AND PLANNING SERVICES
 CITY OF WILLIAMSPORT, LYCOMING COUNTY, PENNSYLVANIA

SHEET NO :
 -
 Acad. - CAD-G/S
 PROJECT NO :
 5039-066

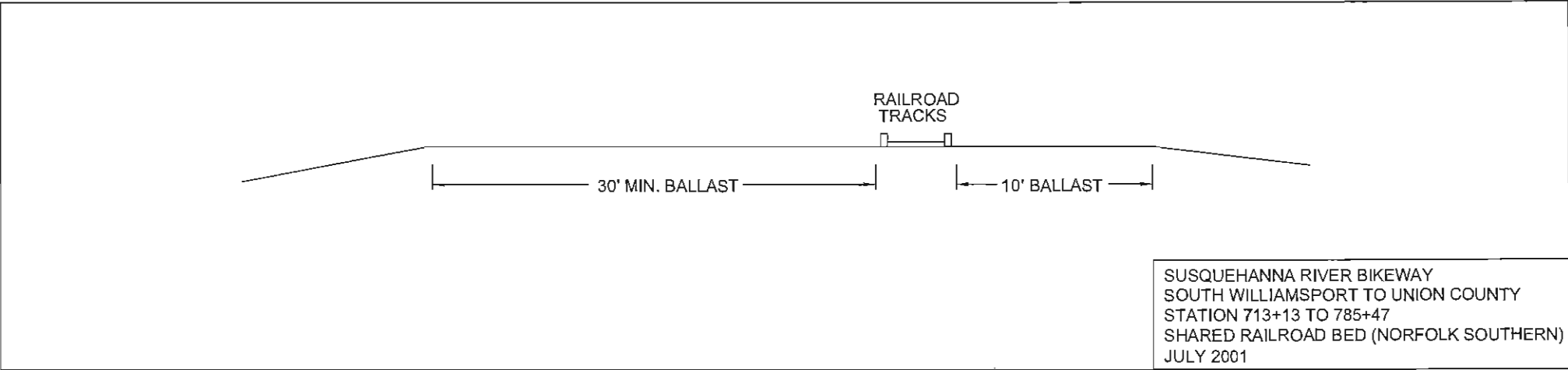
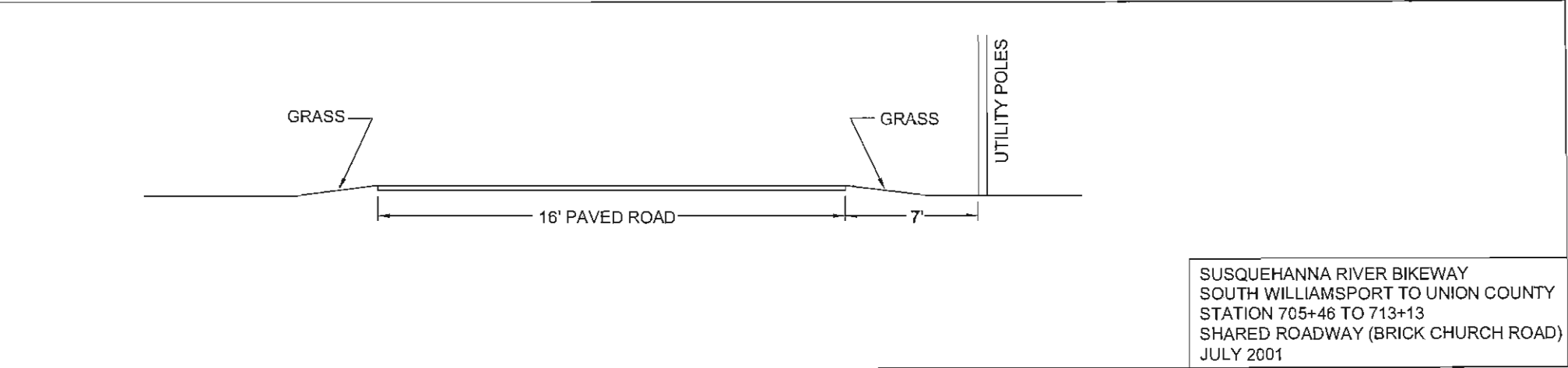
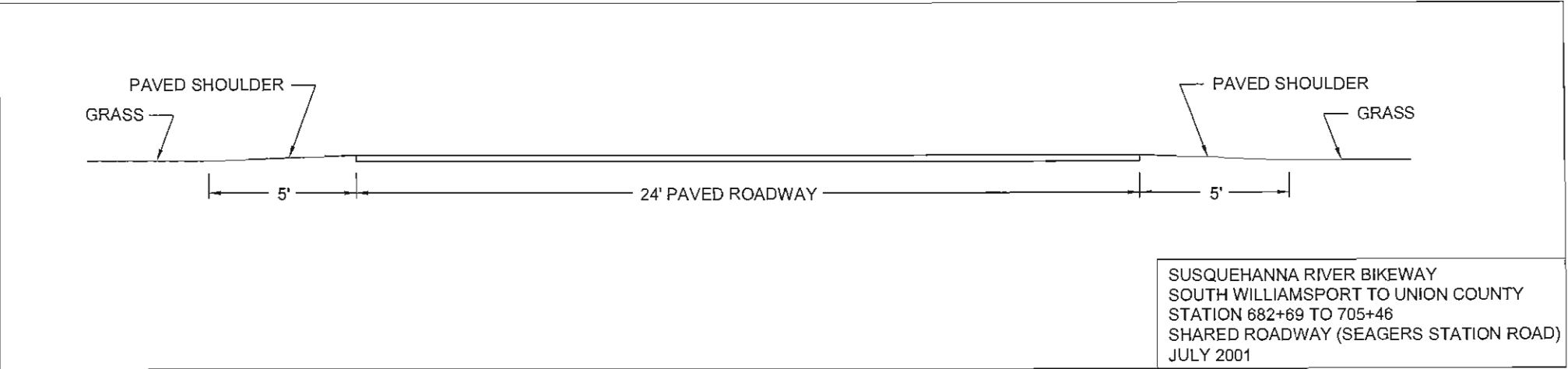

Plans, maps, specifications, studies, and reports not containing a red ink seal imprint accompanied by an original signature by the licensed professional may have been fraudulently altered and shall not be considered an original copy. All information should be disregarded unless verified by the professional whose signature appears above.
Copyright Protected 2001.
Larson Design Group, Inc.

DRAWN BY :	-
CHECKED BY :	-
DATE :	-
SCALE :	-
REVISIONS :	

ARCHITECTS • ENGINEERS • SURVEYORS
1000 COMMERCE PARK DRIVE
WILLIAMSPORT, PA 17703-0487
PHONE (570) 323-6603
FAX (570) 323-8902
www.larsondesigngroup.com

LARSON DESIGN GROUP
and its affiliate Larson Architectural Group

CROSS-SECTIONS (SHEET 4)
BIKEWAY FEASIBILITY
FOR
LYCOMING COUNTY ECONOMIC DEVELOPMENT AND PLANNING SERVICES
CITY OF WILLIAMSPORT, LYCOMING COUNTY, PENNSYLVANIA

SHEET NO :	-
Acad: -- CAD-GIS	
PROJECT NO :	5039-066

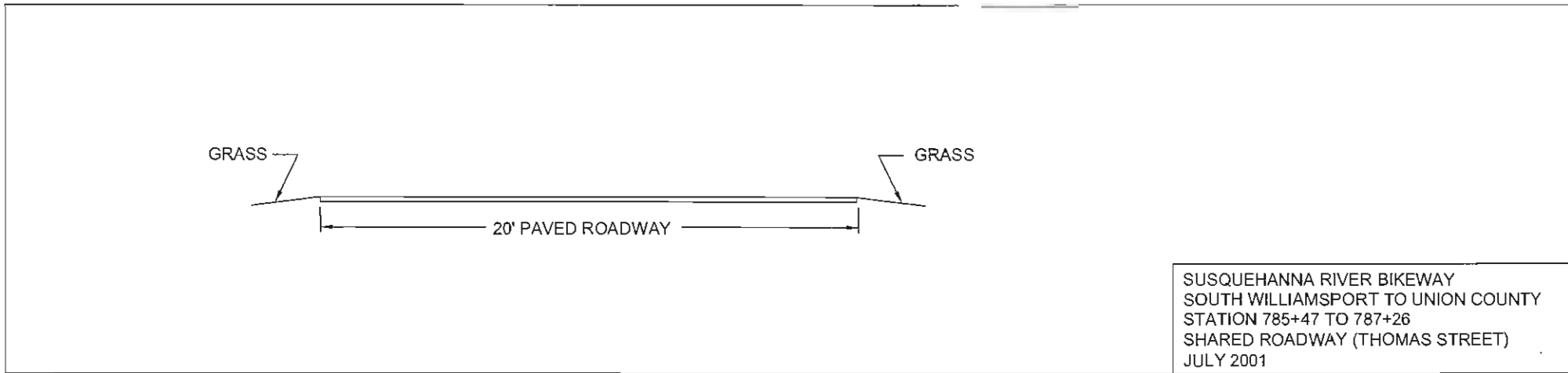

SUSQUEHANNA RIVER BIKEWAY
 SOUTH WILLIAMSPORT TO UNION COUNTY
 STATION 785+47 TO 787+26
 SHARED ROADWAY (THOMAS STREET)
 JULY 2001

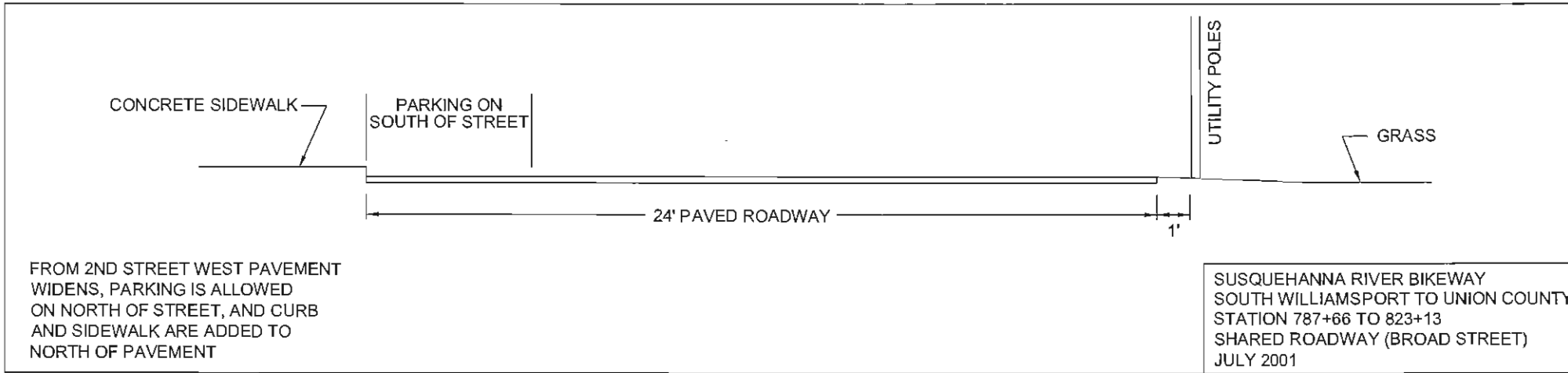

FROM 2ND STREET WEST PAVEMENT
 WIDENS, PARKING IS ALLOWED
 ON NORTH OF STREET, AND CURB
 AND SIDEWALK ARE ADDED TO
 NORTH OF PAVEMENT

SUSQUEHANNA RIVER BIKEWAY
 SOUTH WILLIAMSPORT TO UNION COUNTY
 STATION 787+66 TO 823+13
 SHARED ROADWAY (BROAD STREET)
 JULY 2001

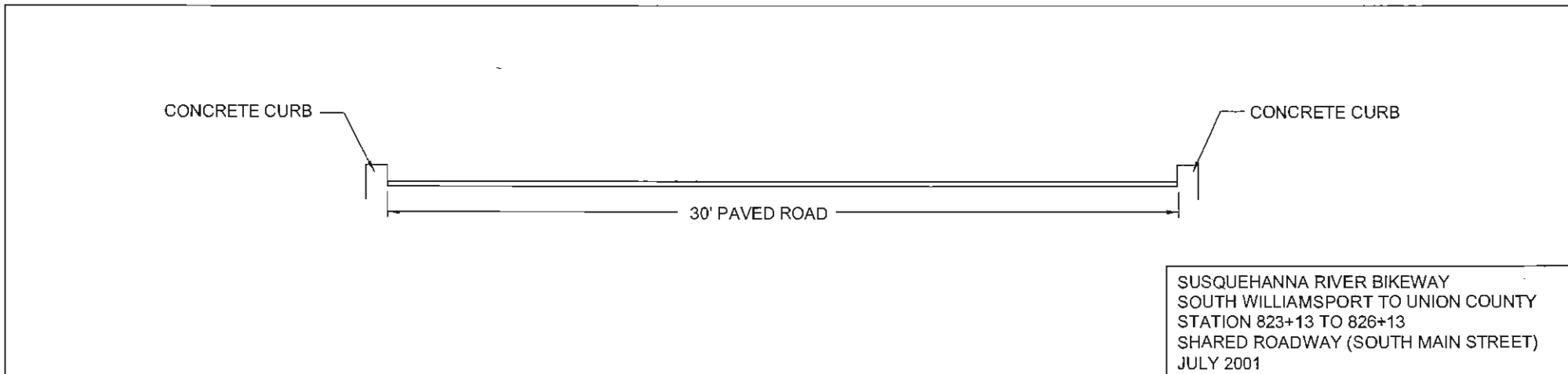

SUSQUEHANNA RIVER BIKEWAY
 SOUTH WILLIAMSPORT TO UNION COUNTY
 STATION 823+13 TO 826+13
 SHARED ROADWAY (SOUTH MAIN STREET)
 JULY 2001

Plans, maps, specifications, standards, and reports not containing a red line and imprint accompanied by an original signature by the licensed professional may have been fraudulently altered and shall not be considered an original copy. All information should be interpreted unless verified by the professional whose signature appears above.
 Copyright Protected 2000,
 Larson Design Group, Inc.

DRAWN BY :	-
CHECKED BY :	-
DATE :	-
SCALE :	-
REVISIONS :	

ARCHITECTS • ENGINEERS • SURVEYORS
 1000 COMMERCE PARK DRIVE
 WILLIAMSPORT, PA 17703-0487
 PHONE (570) 323-5603
 FAX (570) 323-9902
 www.larsondesigngroup.com

LARSON DESIGN GROUP
 and its affiliate Larson Architectural Group

CROSS-SECTIONS (SHEET 5)
BIKEWAY FEASIBILITY
 FOR
 LYCOMING COUNTY ECONOMIC DEVELOPMENT AND PLANNING SERVICES
 CITY OF WILLIAMSPORT, LYCOMING COUNTY, PENNSYLVANIA

SHEET NO :	-
Acod: -	CAD-GIS
PROJECT NO :	5039-066

Plans, maps, specifications, estimates, and reports not constituting a record or being required to be filed with the Department of Transportation shall be the property of the engineer and shall not be loaned, copied, or otherwise used without the written consent of the engineer. All information should be checked and verified by the professional engineer whose signature appears above.
 Copyright Protected 2001
 Larson Design Group, Inc.

DRAWN BY :	-
CHECKED BY :	-
DATE :	-
SCALE :	-
REVISIONS :	

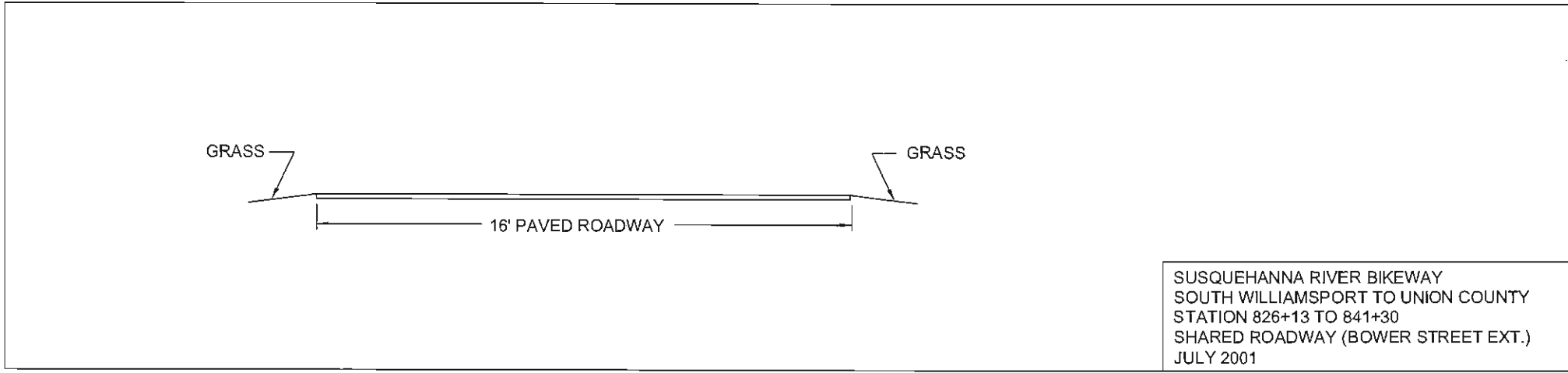

SUSQUEHANNA RIVER BIKEWAY
 SOUTH WILLIAMSPORT TO UNION COUNTY
 STATION 826+13 TO 841+30
 SHARED ROADWAY (BOWER STREET EXT.)
 JULY 2001

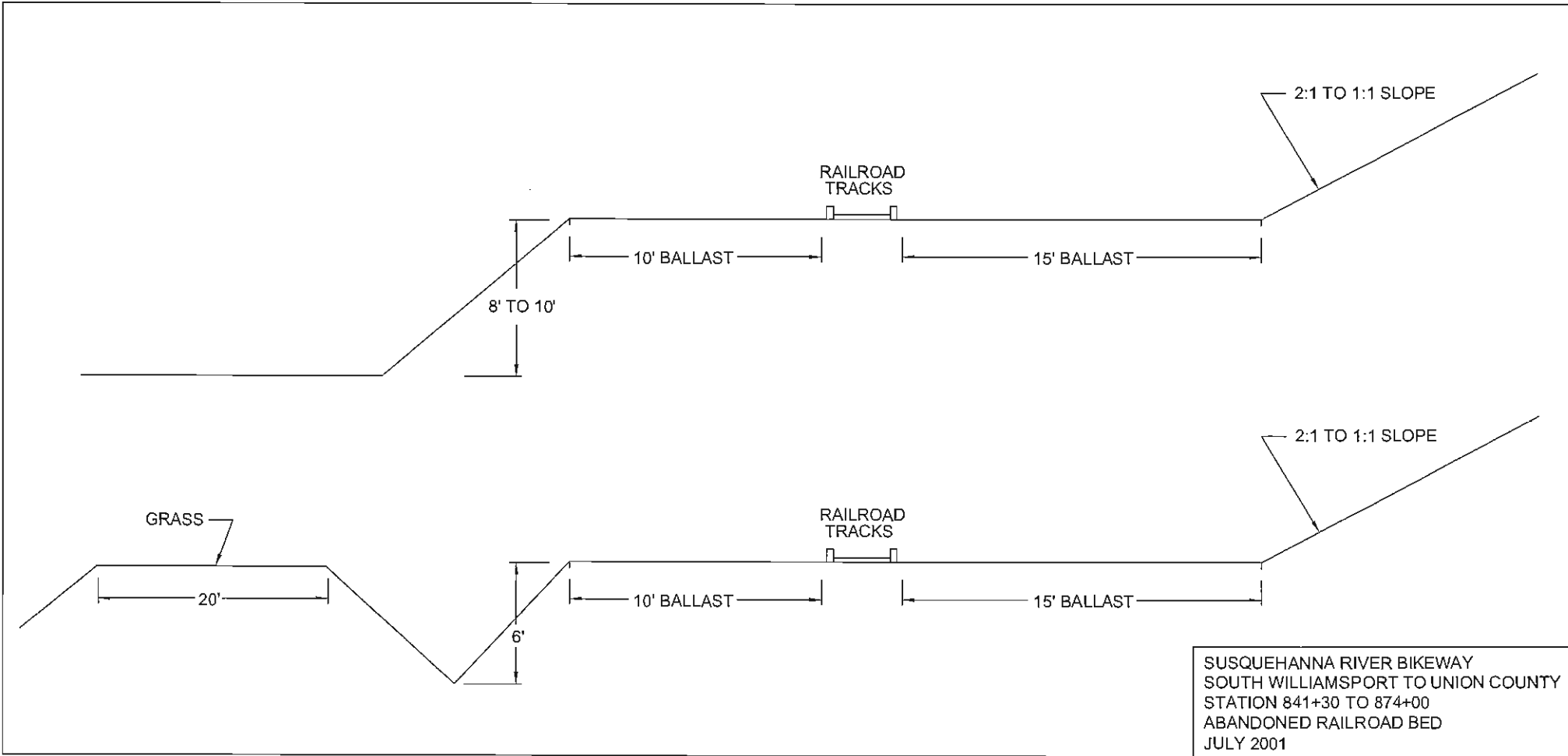

SUSQUEHANNA RIVER BIKEWAY
 SOUTH WILLIAMSPORT TO UNION COUNTY
 STATION 841+30 TO 874+00
 ABANDONED RAILROAD BED
 JULY 2001

ARCHITECTS • ENGINEERS • SURVEYORS
LARSON
DESIGN
GROUP
 and its affiliate Larson Architectural Group
 1000 COMMERCE PARK DRIVE
 WILLIAMSPORT, PA 17703-0487
 PHONE (570) 323-8603
 FAX (570) 323-9902
 www.larsondesigngroup.com

CROSS-SECTIONS (SHEET 6)
BIKEWAY FEASIBILITY
 FOR
 LYCOMING COUNTY ECONOMIC DEVELOPMENT AND PLANNING SERVICES
 CITY OF WILLIAMSPORT, LYCOMING COUNTY, PENNSYLVANIA

SHEET NO :
 1
 Acod: - CAD-GIS
 PROJECT NO :
 5039-066

Plans, maps, specifications, studies, and reports not containing a red line and initial accompanied by an original signature by the licensed professional may have been fraudulently obtained and shall not be considered an original copy. All information should be disregarded unless verified by the professional whose signature appears above.
 Copyright Protected 2001
 Larson Design Group, Inc.

DRAWN BY :	-
CHECKED BY :	-
DATE :	-
SCALE :	-
REVISIONS :	

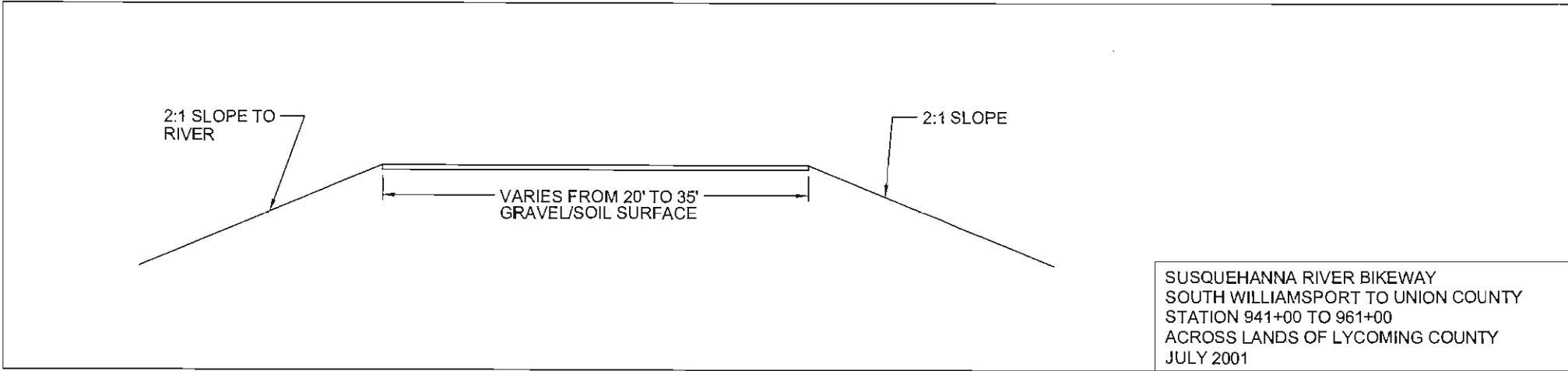
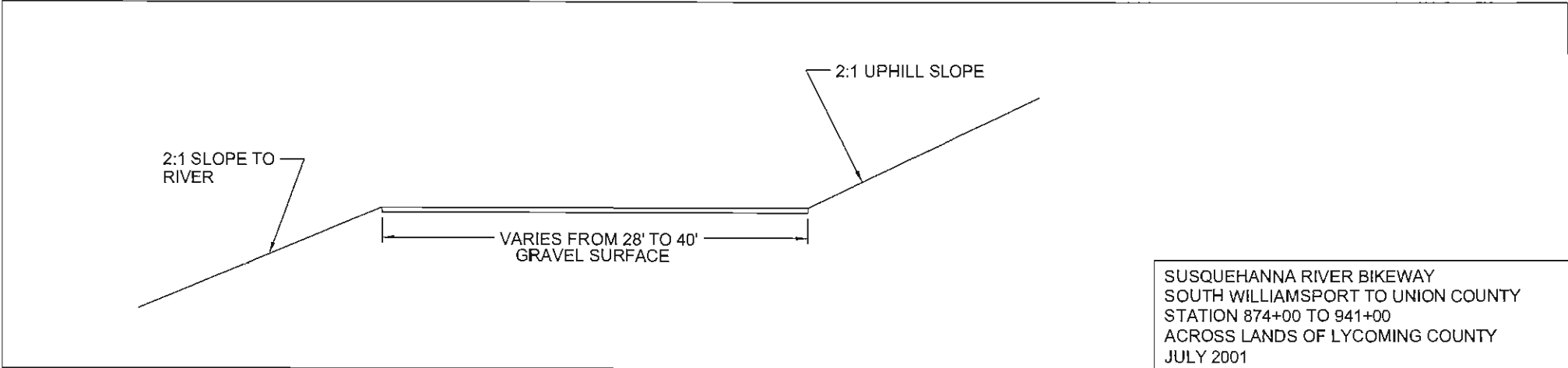

ARCHITECTS • ENGINEERS • SURVEYORS
 1000 COMMERCE PARK DRIVE
 WILLIAMSPORT, PA 17703-0487
 PHONE (570) 323-9603
 FAX (570) 323-9902
 www.larsondesigngroup.com
LARSON DESIGN GROUP
 and its affiliate Larson Architectural Group

CROSS-SECTIONS (SHEET 7)
BIKEWAY FEASIBILITY
 FOR
 LYCOMING COUNTY ECONOMIC DEVELOPMENT AND PLANNING SERVICES
 CITY OF WILLIAMSPORT, LYCOMING COUNTY, PENNSYLVANIA

SHEET NO :
 Acad: - CAD-GIS
 PROJECT NO :
 5039-066